

LEE COUNTY
SURVEY MARK DESCRIPTION

DESIGNATION 199 COUNTY LEE STATE FLORIDA
LOCATED IN SEC 17 TWP 47S RGE 25E USGS QUAD MAP ESTEHO

TO REACH SURVEY MARK:
FROM CORKSCREW ROAD, RUN SOUTHERLY ALONG US-41 2.3 mi. ± TO COCONUT ROAD, THENCE RUN WESTERLY ALONG COCONUT ROAD 1 mi. ± TO SPRING CREEK DR., THENCE RUN ALONG SPRING CREEK DR. SOUTH AND WESTERLY TO SAILFISH ROAD.

TYPE OF SET 6" ROUND CONCRETE MONUMENT W/ 3" LEE COUNTY
MARK PUBLIC WORKS ALUM. DISK DATE SET JUNE 26 19 98

HORIZONTAL CONTROL ORIGINATED ON 2-11-97 ORDER CONTROL BY _____
ON 1927 DATUM. ON 1983 (1990 GPS ADJUSTMENT) DATUM.

COORDINATES (FT). NAD 83 ORDER _____ COORDINATES (FT) NAD 83 ORDER _____
NORTHING (Y) _____ NORTHING (Y) 744914.17
EASTING (X) _____ EASTING (X) 710240.84

GRID FLORIDA TRANSVERSE MERCATOR RECOVERED BY _____
ZONE WEST DATE CONDITION _____
FIELD BOOK BWL #4 PAGE 17

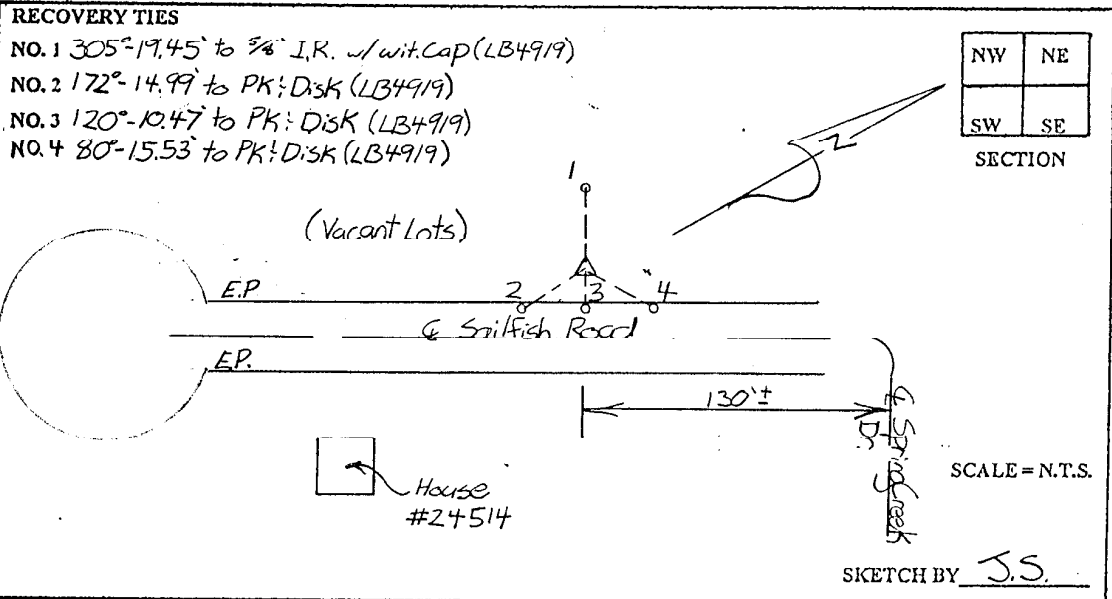

JOHNSON ENGINEERING, INC.

CIVIL ENGINEERS - LAND SURVEYORS

2158 JOHNSON STREET, POST OFFICE BOX 1550, FORT MYERS, FLORIDA, 33902-1550

PHONE: 941-334-0046