

LEE COUNTY
SURVEY MARK DESCRIPTION

DESIGNATION 198 COUNTY LEE STATE FLORIDA
 LOCATED IN SEC 17 TWP 47S RGE 25E USGS QUAD MAP ESTERO

TO REACH SURVEY MARK:

FROM CORKSCREW ROAD, RUN SOUTHERLY ALONG US-41 2.3 mi.± TO COCONUT ROAD, THENCE RUN WESTERLY ALONG COCONUT ROAD 1 mi.± TO SPRING CREEK DR., THENCE RUN SOUTHERLY ALONG SPRING CREEK DR. 1 mi.± TO DISK "198"

TYPE OF SET 6" ROUND CONCRETE MONUMENT W/ 3" LEE COUNTY
 MARK PUBLIC WORKS ALUM. DISK DATE SET JUNE 26 19 98

HORIZONTAL CONTROL ORIGINATED ON 2ND 1ST ORDER CONTROL BY _____
 ON 1927 DATUM. ON 1983 (1990 GPS ADJUSTMENT) DATUM.

COORDINATES (FT). 2ND ORDER COORDINATES (FT) 2ND ORDER
 NORTHING (Y) _____ NORTHING (Y) 745179.49
 EASTING (X) _____ EASTING (X) 712544.65

GRID FLORIDA TRANSVERSE MERCATOR RECOVERED BY _____
 ZONE WEST DATE CONDITION _____

FIELD BOOK BWL #4 PAGE 16

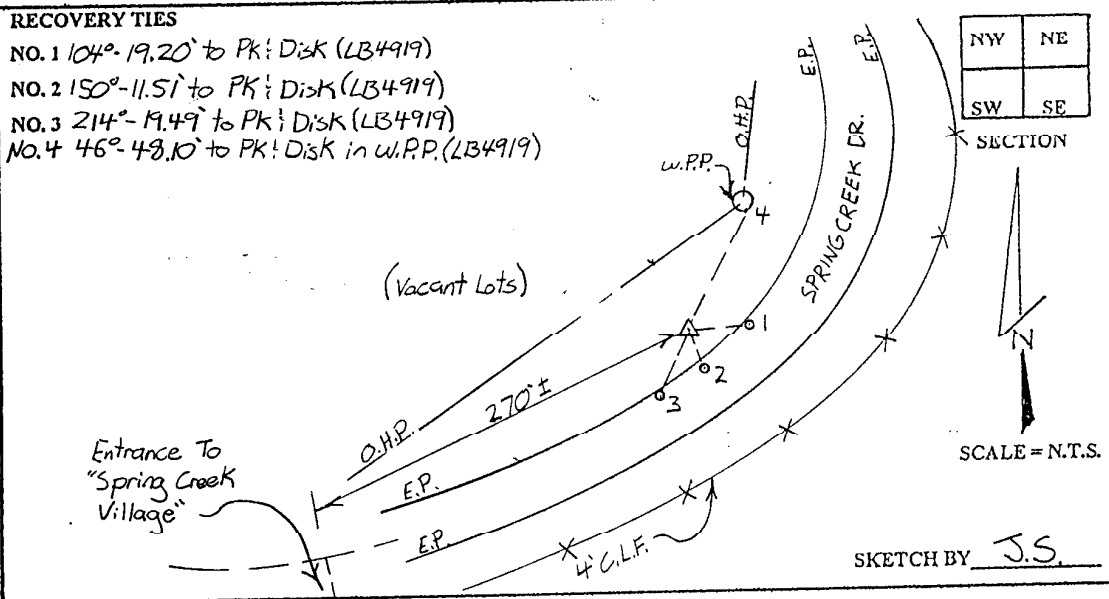

JOHNSON ENGINEERING, INC.

CIVIL ENGINEERS - LAND SURVEYORS

2158 JOHNSON STREET, POST OFFICE BOX 1550, FORT MYERS, FLORIDA, 33902-1550

PHONE: 941-334-0046