

LEE COUNTY SURVEY MARK DESCRIPTION

DESIGNATION 2287 COUNTY LEE STATE FLORIDA
 LOCATED IN SEC 6 TWP 44S RGE 22E USGS QUAD MAP BOKEELIA

TO REACH SURVEY MARK:
 FROM PINE ISLAND CENTER; RUN NORTH ALONG STRINGFELLOW ROAD 3.5 mi.±
 TO PINELAND ROAD; THENCE RUN WEST AND NORTHERLY ALONG PINELAND
 1.6 mi.± TO THE INTERSECTION OF WATERFRONT DR., CLUBHOUSE ROAD AND
 CALOOSA DR.; THENCE RUN EAST ALONG CALOOSA DR. 200'± TO MARK.

TYPE OF SET 3" LEE COUNTY PUBLIC WORKS DISK IN PAVEMENT
 MARK _____ DATE SET APRIL 20 1998

HORIZONTAL CONTROL ORIGINATED ON 2-11-97 ORDER CONTROL BY _____
 ON _____ 1927 DATUM ON 1983 (1990 GPS ADJUSTMENT) DATUM.

COORDINATES (FT.) ~~200~~ ORDER _____ COORDINATES (FT.) ~~200~~ ORDER _____
 NORTHING (Y) _____ NORTHING (X) 847126.53
 EASTING (X) _____ EASTING (X) 606417.51

GRID FLORIDA TRANSVERSE MERCATOR RECOVERED BY _____
 ZONE WEST DATE CONDITION _____
 FIELD BOOK BWL #2 PAGE 10

RECOVERY TIES

- NO. 1 122°-33.70' to 5/8" I.R. w/ Wit. Cap (LB4919)
- NO. 2 180°-17.49' to 5/8" I.R. w/ Wit. Cap (LB4919)
- NO. 3 230°-34.92' to 3/8" I.R. w/ Wit. Cap (LB4919)

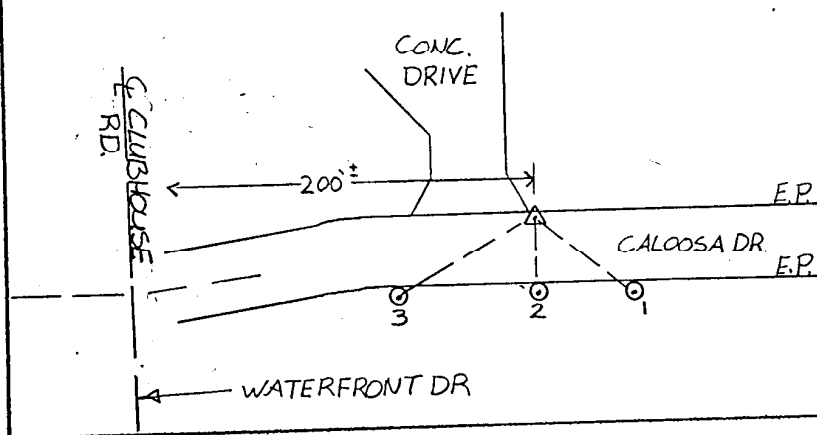
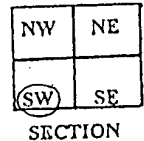

SKETCH BY J.S.

JOHNSON ENGINEERING, INC.

CIVIL ENGINEERS - LAND SURVEYORS

2158 JOHNSON STREET, POST OFFICE BOX 1550, FORT MYERS, FLORIDA, 33902-1550

PHONE: 941-334-0046