

LEE COUNTY SURVEY MARK DESCRIPTION

DESIGNATION 2281 COUNTY LEE STATE FLORIDA
 LOCATED IN SEC 33 TWP 44 S. RGE 22 E USGS QUAD MAP PINE ISLAND CENTER
 TO REACH SURVEY MARK:
 FROM PINE ISLAND CENTER; RUN SOUTH ALONG STRINGFELLOW ROAD
 1.5 mi. ± TO MARIA DR.; THENCE RUN WEST ALONG MARIA DR. 0.6 mi ± TO
 DISK "2281"

TYPE OF SET 3" LEE COUNTY PUBLIC WORKS ALUM. DISK IN PAVEMENT
 MARK _____ DATE SET APRIL 20 1998
 HORIZONTAL CONTROL ORIGINATED ON 2ND 1ST ORDER CONTROL BY _____
 ON 1927 DATUM ON 1983 (1990 GPS ADJUSTMENT) DATUM.
 COORDINATES (FT.) 2ND ORDER _____
 NORTHING (Y) _____
 EASTING (X) _____
 GRID FLORIDA TRANSVERSE MERCATOR
 ZONE WEST
 FIELD BOOK BWL #2 PAGE 12
 RECOVERED BY _____
 DATE CONDITION _____

RECOVERY TIES

- NO. 1 $100^{\circ} - 6.91'$ to $\frac{3}{8}"$ I.R. w/ wit. Cap (LB4919)
- NO. 2 $135^{\circ} - 38.04'$ to $\frac{3}{8}"$ I.R. w/ wit. Cap (LB4919)
- NO. 3 $236^{\circ} - 38.83'$ to $\frac{3}{8}"$ I.R. w/ wit. Cap (LB4919)

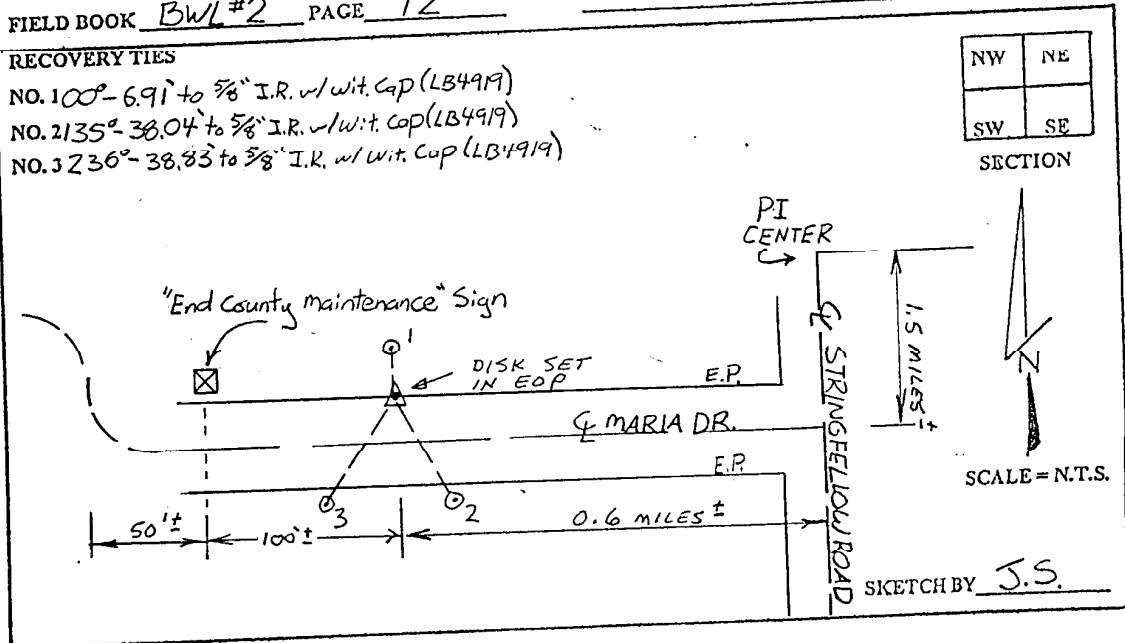

JOHNSON ENGINEERING, INC.

CIVIL ENGINEERS - LAND SURVEYORS

2158 JOHNSON STREET, POST OFFICE BOX 1550, FORT MYERS, FLORIDA, 33902-1550

PHONE: 941-334-0046