

LEE COUNTY SURVEY MARK DESCRIPTION

DESIGNATION 2293 COUNTY LEE STATE FLORIDA
 LOCATED IN SEC 9 TWP 44S RGE 22E USGS QUAD MAP MATLACHA

TO REACH SURVEY MARK:
 FROM PINE ISLAND CENTER, RUN NORTH ALONG STRINGFELLOW ROAD 3.5 mi. ± TO
 BEAU LN.; THENCE RUN EAST ALONG BEAU LANE TO BANYAN DR.; THENCE RUN NORTH
 ALONG BANYAN DR. 0.3 mi. ± TO MANNHEIM ROAD; THENCE RUN EAST ALONG MANNHEIM
 ROAD 0.5 mi. ± TO END; THENCE RUN NORTH AND EASTERLY ALONG ROYAL OAKLEY LANE TO
 SUNSTAR LANE; THENCE RUN NORTH ALONG SUNSTAR LANE TO MARK. AT HOUSE # 5753.

TYPE OF SET 6" ROUND CONCRETE MONUMENT W/ 3" LEE COUNTY
 MARK PUBLIC WORKS ALUM. DISK DATE SET APRIL 29 19 98

HORIZONTAL CONTROL ORIGINATED ON AND 111 ORDER CONTROL BY _____
 ON 1927 DATUM ON 1983 (1990 GPS ADJUSTMENT) DATUM.

COORDINATES (FT.) NAD 83 ORDER _____ COORDINATES (FT.) NAD 83 ORDER _____
 NORTHING (Y) _____ NORTHING (M) 847152.00
 EASTING (X) _____ EASTING (M) 616555.45

GRID FLORIDA TRANSVERSE MERCATOR RECOVERED BY _____
 ZONE WEST DATE CONDITION _____
 FIELD BOOK BWL #2 PAGE 9

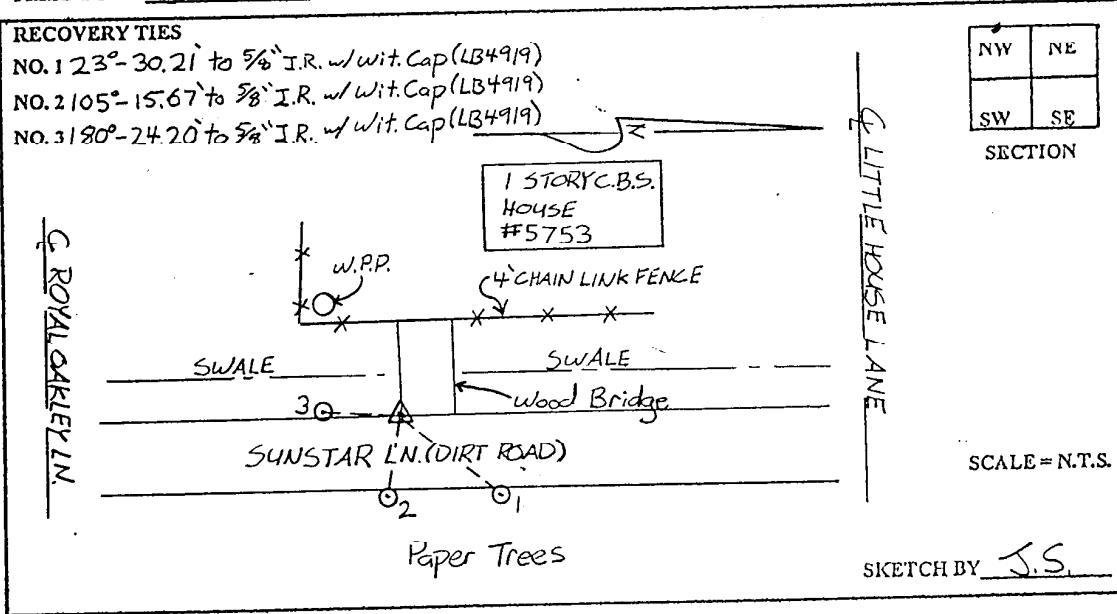

JOHNSON ENGINEERING, INC.
 CIVIL ENGINEERS - LAND SURVEYORS
 2158 JOHNSON STREET, POST OFFICE BOX 1550, FORT MYERS, FLORIDA, 33902-1550
 PHONE: 941-334-0046