

LEE COUNTY SURVEY MARK DESCRIPTION

DESIGNATION 2424 COUNTY LEE STATE FLORIDA
 LOCATED IN SEC 30 TWP 45S RGE 24E USGS QUAD MAP FORT MYERS SW
 TO REACH SURVEY MARK:
 FROM GLADIOLUS DRIVE, RUN NORTH EASTERLY ALONG MC GREGOR BLVD.
 0.4 mi.± TO WESTPORT DRIVE; THENCE RUN NORTH WESTERLY ALONG WESTPORT
 DRIVE TO COMPASS POINT DRIVE; THENCE RUN NORTH EASTERLY ALONG COMPASS
 POINT DRIVE 1200± TO LONGWATER CHASE COURT, THENCE RUN NORTH EASTERLY
 ALONG LONGWATER CHASE CT. TO ADDRESS #11271 AND MARK.
 TYPE OF SET 3" LEE COUNTY PUBLIC WORKS ALUM. DISK
 MARK IN PAVEMENT DATE SET APRIL 23 1998
 HORIZONTAL CONTROL ORIGINATED ON 2ND 1ST ORDER CONTROL BY _____
 ON 1927 DATUM. ON 1983 (1990 GPS ADJUSTMENT) DATUM.
 COORDINATES (FT). 2ND ORDER COORDINATES (FT) 2ND ORDER
 NORTHING (Y) _____ NORTHING (Y) 798281.72
 EASTING (X) _____ EASTING (X) 674960.64
 GRID FLORIDA TRANSVERSE MERCATOR RECOVERED BY _____
 ZONE WEST DATE CONDITION _____
 FIELD BOOK BWL #1 PAGE 48

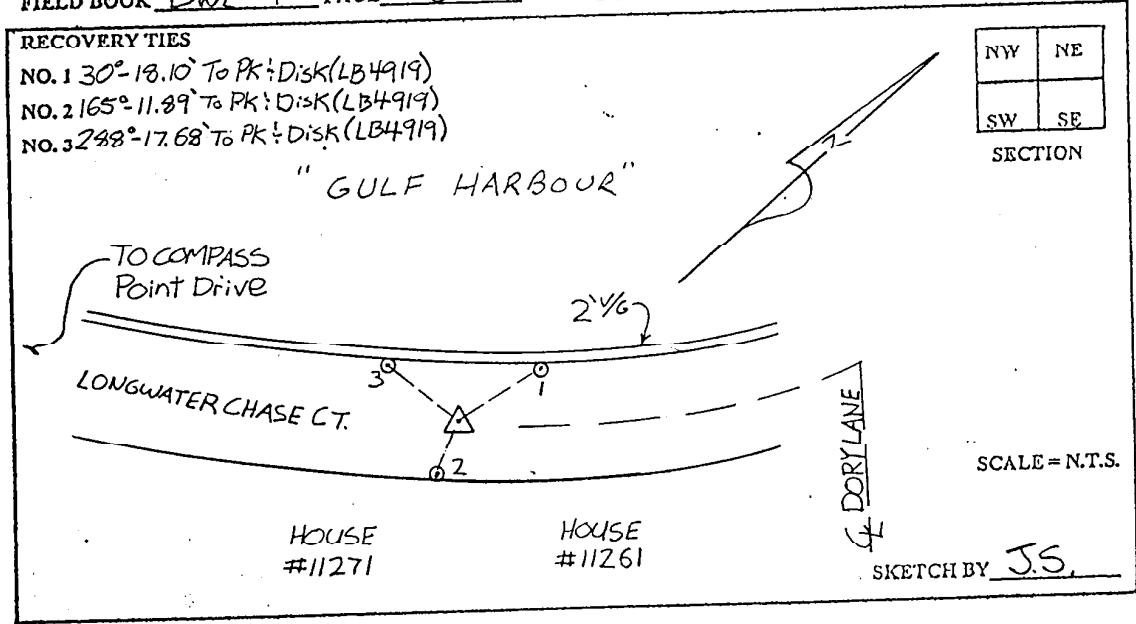

JOHNSON ENGINEERING, INC.
 CIVIL ENGINEERS - LAND SURVEYORS
 2158 JOHNSON STREET, POST OFFICE BOX 1550, FORT MYERS, FLORIDA, 33902-1550
 PHONE: 941-334-0046