

LEE COUNTY SURVEY MARK DESCRIPTION

DESIGNATION 2122 COUNTY LEE STATE FLORIDA
 LOCATED IN SEC 19 TWP 45S RGE 27E USGS QUAD MAP ALVA SW

TO REACH SURVEY MARK:
 FROM ALABAMA ROAD; RUN SOUTHEASTERLY ALONG S.R.-82 0.3 mi. ± TO
 BLACKSTONE DR.; THENCE RUN SOUTH WESTERLY ALONG BLACKSTONE DR. 0.1 mi. ±
 TO ZOBORA CIR.; THENCE RUN NORTH WESTERLY ALONG ZOBORACIR. TO ZENDOR AVE.;
 THENCE RUN SOUTH WESTERLY ALONG ZENDOR AVE. 250' TO DISK "2122"

TYPE OF SET 3" LEE COUNTY PUBLIC WORKS ALUM. DISK IN PAVEMENT
 MARK _____ DATE SET JUNE 22 19 98

HORIZONTAL CONTROL ORIGINATED ON 2ND 1ST ORDER CONTROL BY _____
 ON 1927 DATUM. ON 1983 (1990 GPS ADJUSTMENT) DATUM.

COORDINATES (FT) 2ND ORDER COORDINATES (FT) 2ND ORDER
 NORTHING (Y) _____ NORTHING (Y) 807663.92
 EASTING (X) _____ EASTING (X) 767667.27

GRID FLORIDA TRANSVERSE MERCATOR RECOVERED BY _____
 ZONE WEST DATE CONDITION _____
 FIELD BOOK BWL #4 PAGE 11

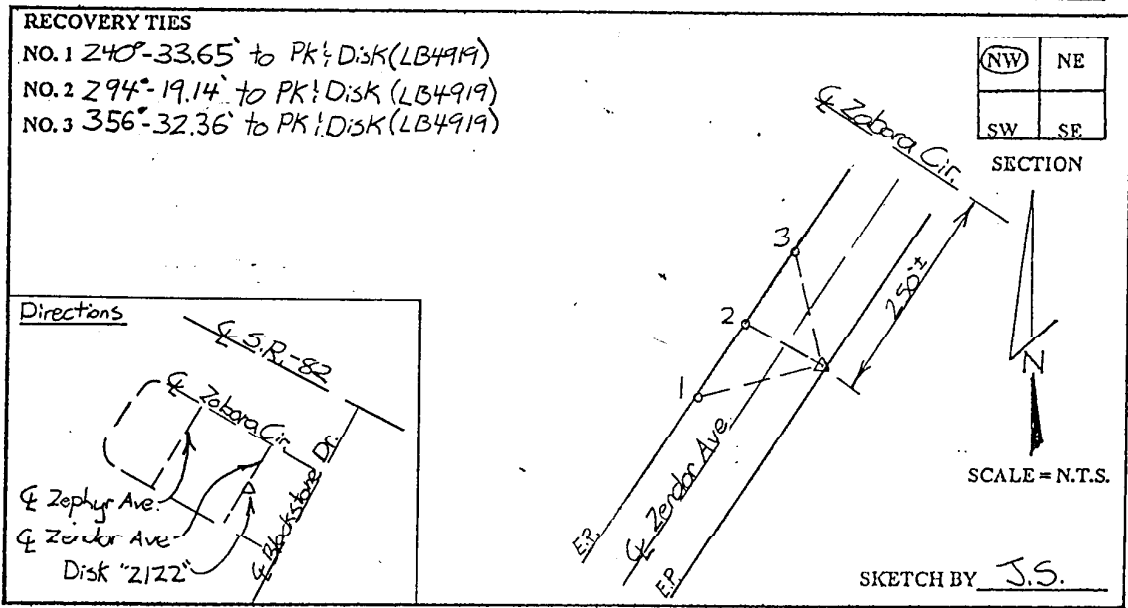

JOHNSON ENGINEERING, INC.

CIVIL ENGINEERS - LAND SURVEYORS

2158 JOHNSON STREET, POST OFFICE BOX 1550, FORT MYERS, FLORIDA, 33902-1550

PHONE: 941-334-0046