

LEE COUNTY SURVEY MARK DESCRIPTION

DESIGNATION 42 COUNTY LEE STATE FLORIDA
 LOCATED IN SEC 3 TWP 48S RGE 25E USGS QUAD MAP BONITA SPRINGS
 TO REACH SURVEY MARK:

FROM NEW 41 RUN EAST ALONG BONITA BEACH ROAD 0.5 mi.± TO SPANISH WELLS DR.; THENCE RUN SOUTH ALONG SPANISH WELLS DR. 1700'± TO TREASURE CAY LN.; THENCE RUN WEST ALONG TREASURE CAY LN TO DEL LAGO WAY; THENCE RUN SOUTH ALONG DEL LAGO WAY TO ALHAMBRA LA. AND TO MARK.

TYPE OF SET 6" ROUND CONCRETE MONUMENT W/ 3" LEE COUNTY PUBLIC MARK WORKS ALUM. DISK DATE SET JUNE 29 1998

HORIZONTAL CONTROL ORIGINATED ON 2ND TR ORDER CONTROL BY _____
 ON 1927 DATUM ON 1983 (1990 GPS ADJUSTMENT) DATUM.

COORDINATES (FT.) 2ND TR ORDER COORDINATES (FT.) 2ND TR ORDER
 NORTHING (Y) _____ NORTHING (Y) 720900.931
 EASTING (X) _____ EASTING (X) 721061.386

GRID FLORIDA TRANSVERSE MERCATOR RECOVERED BY _____
 ZONE WEST DATE CONDITION _____
 FIELD BOOK BWL #4 PAGE 18

RECOVERY TIES

- NO. 1 186°-48.00' to East Cor. of Garage
- NO. 2 78°-45.06' to PK 4 Disk (PCP, LB 5151)
- NO. 3 324°-57.21' to PK 4 Disk (LB 4919)

NW	NE
<u>SW</u>	SE

SECTION

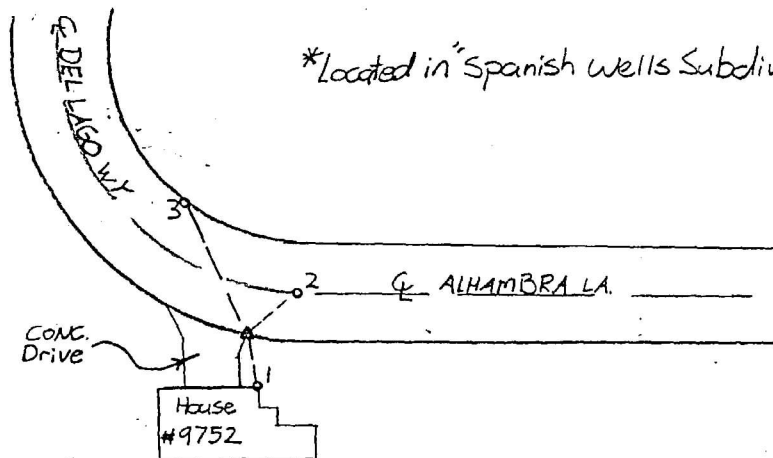

SKETCH BY J.S.

JOHNSON ENGINEERING, INC.

CIVIL ENGINEERS - LAND SURVEYORS

2158 JOHNSON STREET, POST OFFICE BOX 1550, FORT MYERS, FLORIDA, 33902-1550

PHONE: 941-334-0046