

LEE COUNTY SURVEY MARK DESCRIPTION

DESIGNATION 199 COUNTY LEE STATE FLORIDA
 LOCATED IN SEC 17 TWP 47S RGE 25E USGS QUAD MAP ESTERO

TO REACH SURVEY MARK:
 FROM CORKSCREW ROAD, RUN SOUTHERLY ALONG US-41 2.3 mi. ± TO
 COCONUT ROAD, THENCE RUN WESTERLY ALONG COCONUT ROAD 1 mi. ± TO
 SPRING CREEK DR., THENCE RUN ALONG SPRING CREEK DR. SOUTH AND WESTERLY
 TO SAILFISH ROAD.

TYPE OF SET 6" ROUND CONCRETE MONUMENT W/ 3" LEE COUNTY

MARK PUBLIC WORKS ALUM. DISK DATE SET JUNE 26 1998

HORIZONTAL CONTROL ORIGINATED ON 2/11 ORDER CONTROL BY _____
 ON 1927 DATUM ON 1983 (1990 GPS ADJUSTMENT) DATUM.

COORDINATES (FT.) NAD ORDER COORDINATES (FT.) NAD ORDER

NORTHING (Y) _____ NORTHING (Y) 744914.17

EASTING (X) _____ EASTING (X) 710240.84

GRID FLORIDA TRANSVERSE MERCATOR RECOVERED BY _____
 ZONE WEST DATE CONDITION _____

FIELD BOOK BWL #4 PAGE 17

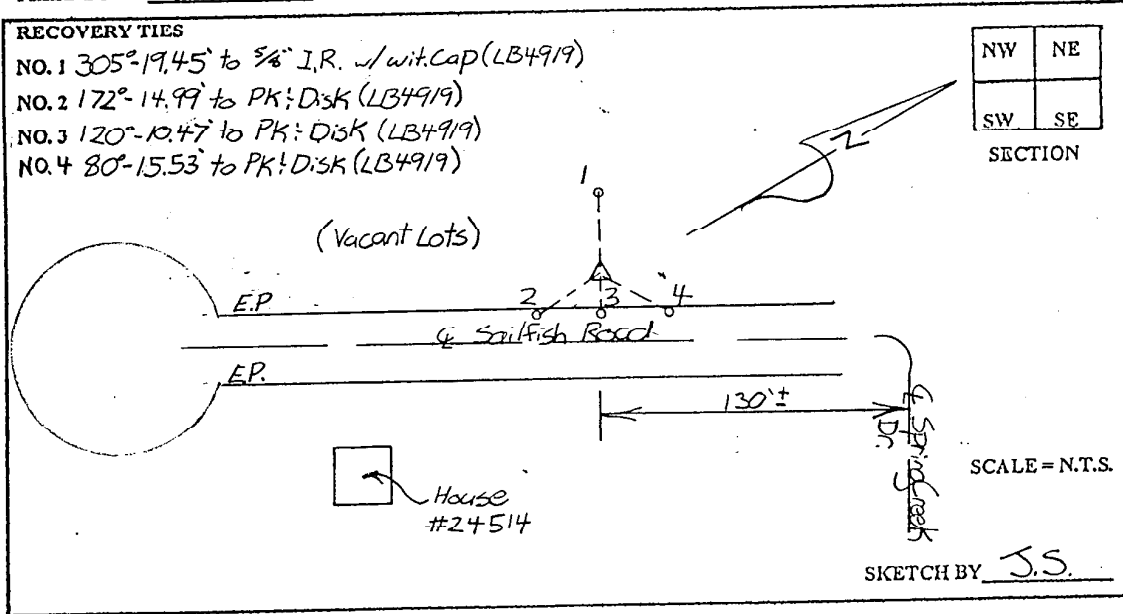

JOHNSON ENGINEERING, INC.

CIVIL ENGINEERS - LAND SURVEYORS

2158 JOHNSON STREET, POST OFFICE BOX 1550, FORT MYERS, FLORIDA, 33902-1550

PHONE: 941-334-0046