

LEE COUNTY SURVEY MARK DESCRIPTION

DESIGNATION 45 COUNTY COLLIER STATE FLORIDA

LOCATED IN SEC 5 TWP 48S RGE 25E USGS QUAD MAP BONITA SPRINGS

TO REACH SURVEY MARK:

FROM NEW 41 RUN WEST ALONG BONITA BEACH ROAD TO VANDERBILT ROAD;
THENCE SOUTH ALONG VANDERBILT ROAD 1 MILE± TO THE INTERSECTION OF
VANDERBILT ROAD AND WOODS EDGE PARKWAY AND TO MARK.

TYPE OF SET 6" ROUND CONCRETE MONUMENT w/ 3" LEE COUNTY PUBLIC

MARK WORKS ALUM. DISK DATE SET JUNE 9 1998

HORIZONTAL CONTROL ORIGINATED ON 2ND TST ORDER CONTROL BY _____

ON 1927 DATUM. ON 1983 (1990 GPS ADJUSTMENT) DATUM.

COORDINATES (FT). ~~2ND TST~~ ORDER COORDINATES (FT) ~~2ND TST~~ ORDER

NORTHING (Y) _____

NORTHING (Y) 720677.516

EASTING (X) _____

EASTING (X) 715420.957

GRID FLORIDA TRANSVERSE MERCATOR

RECOVERED BY _____

ZONE WEST

DATE CONDITION _____

FIELD BOOK BWL #4 PAGE 4

RECOVERY TIES

- NO. 1 $38^{\circ}-16.50'$ to PK 4 Disk (LB4919)
- NO. 2 $145^{\circ}-16.53'$ to PK 4 Disk (LB4919)
- NO. 3 $276^{\circ}-12.30'$ to $\frac{3}{8}$ " S.R. w/ Trav. Cap (LB4919)

NW	NE
SW	SE

SECTION

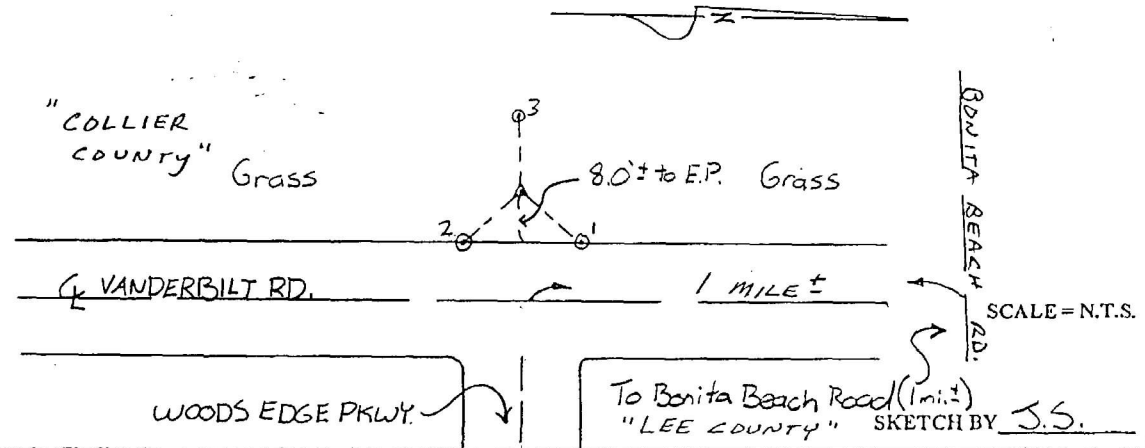

JOHNSON ENGINEERING, INC.

CIVIL ENGINEERS - LAND SURVEYORS

2158 JOHNSON STREET, POST OFFICE BOX 1550, FORT MYERS, FLORIDA, 33902-1550

PHONE: 941-334-0046