

LEE COUNTY SURVEY MARK DESCRIPTION

DESIGNATION 46-26-01-02 COUNTY LEE STATE FL.
 LOCATED IN SEC 01 TWP 46S. RGE 26 E. USGS QUAD MAP Alva, S.W.

TO REACH SURVEY MARK:

From the intersection of S.R. 82 and Greenmeadows Road travel southerly along Greenmeadows Road for 3.7 miles to a dirt track; thence easterly along said dirt track for 0.40 mile to the mark. Said mark is on the north side of the dirt track (106 feet north of a fence) 34.5 feet northeast of a power pole, 10 feet southerly of a witness sign.

TYPE OF 4" X 4" Concrete Monument With Brass Disk
 MARK GPS 46-26-01-02 DATE SET March, 16 19 90

HORIZONTAL CONTROL ORIGINATED ON 2nd/1st ORDER CONTROL BY USC & GS / NGS
 ON 1927 DATUM. ON 1983 (1990 GPS Adjustment) DATUM.

COORDINATES (FT), 2nd ORDER
 NORTHING (Y) 791817.337 NORTHING (Y) 791987.173
 EASTING (X) 607637.702 EASTING (X) 763868.949

GRID FLORIDA TRANSVERSE MERCATOR RECOVERED BY _____
 ZONE WEST DATE, CONDITION _____

FIELD BOOK 1738 PAGE 31

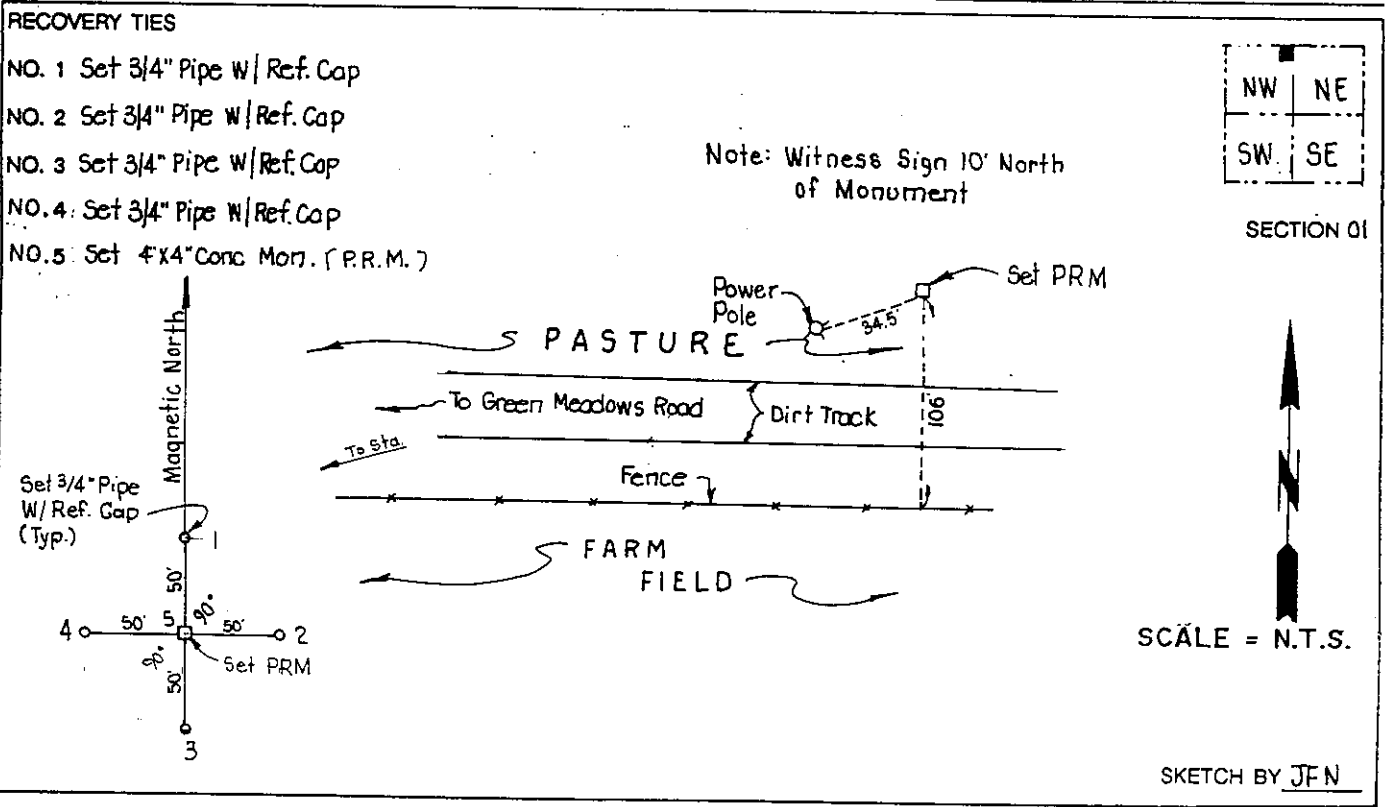

JOHNSON ENGINEERING, INC.
 CIVIL ENGINEERS - LAND SURVEYORS
 2158 JOHNSON STREET, POST OFFICE BOX 1550, FORT MYERS, FLORIDA, 33902-1550
 PHONE (813) 334-0046