

LEE COUNTY SURVEY MARK DESCRIPTION

DESIGNATION 46-24-06 COUNTY LEE STATE FL.

LOCATED IN SEC. 06 TWP. 46S. RGE. 24 E. USGS QUAD MAP Fort Myers, SW

TO REACH SURVEY MARK:

Station is at the intersection of Pine Ridge Rd. and Kelly Rd. Mark is in the southwest quadrant of the intersection, 18' south of the south edge of pavement of Kelly Rd., 7' west of a power pole along the west R/W Pine Ridge Rd. and 10' north of a witness sign.

TYPE OF 4" x 4" Concrete Monument With Brass Disk

MARK 46-24-06 DATE SET May 4, 19 90

HORIZONTAL CONTROL ORIGINATED ON 2nd/1st ORDER CONTROL BY USC & GS / NGS

ON 1927 DATUM. ON 1983 (1990 GPS Adjustment) DATUM.

COORDINATES (FT), 2nd ORDER COORDINATES (FT), 2nd ORDER

NORTHING (Y) 790493.177 NORTHING (Y) 790662.970

EASTING (X) 520980.909 EASTING (X) 677211.700

GRID FLORIDA TRANSVERSE MERCATOR RECOVERED BY _____

ZONE WEST DATE, CONDITION _____

FIELD BOOK 1738 PAGE 74

RECOVERY TIES

- NO. 1 Set Pk Nail W/ Ref. Tab
- NO. 2 Set 3/4" Pipe W/ Ref. Cap
- NO. 3 Set 3/4" Pipe W/ Ref. Cap
- NO. 4 Set 3/4" Pipe W/ Ref. Cap
- NO. 5 Set 4" x 4" Conc. Mon. (PRM)

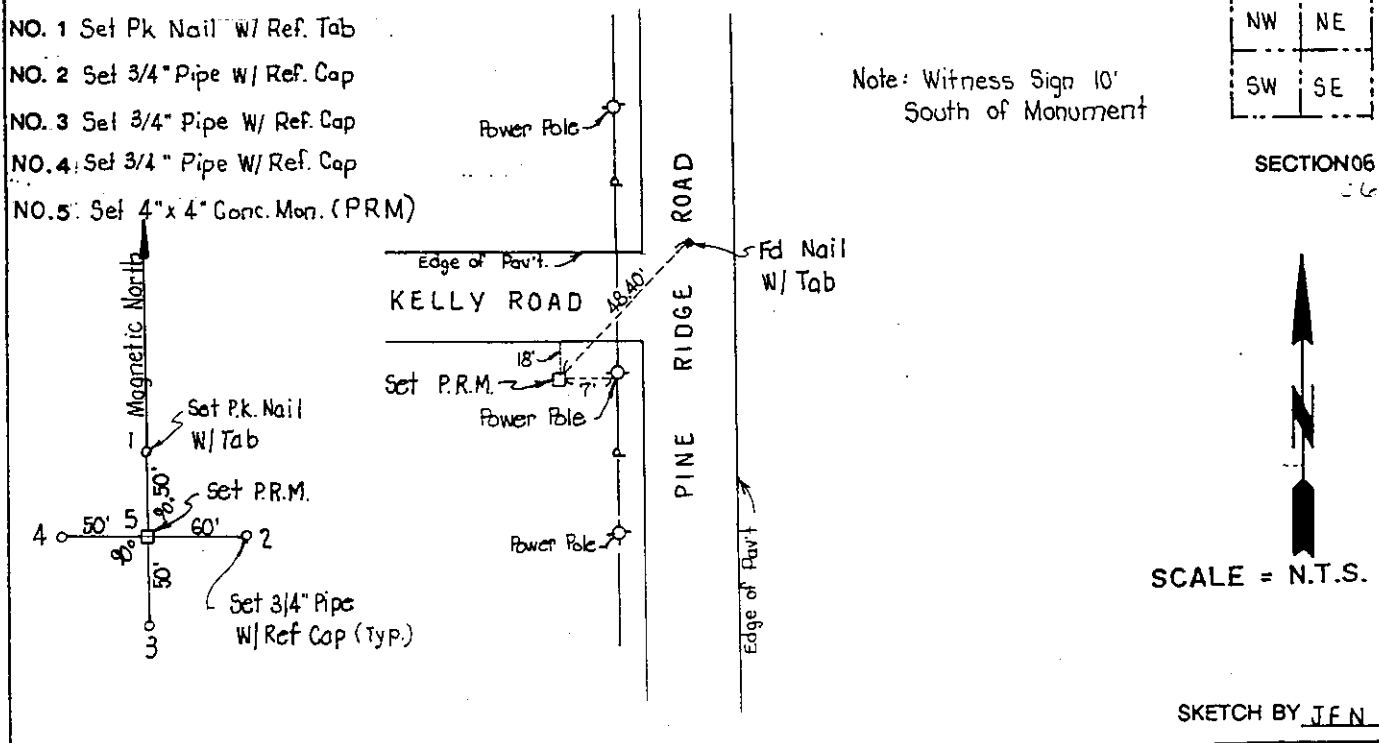

JOHNSON ENGINEERING, INC.
CIVIL ENGINEERS - LAND SURVEYORS

2158 JOHNSON STREET, POST OFFICE BOX 1550, FORT MYERS, FLORIDA, 33902-1550
PHONE (813) 334-0046