

LEE COUNTY SURVEY MARK DESCRIPTION

DESIGNATION 46-26-22-01 COUNTY LEE STATE FL.

LOCATED IN SEC 22 TWP 46S. RGE 26 E. USGS QUAD MAP Corkscrew, N.W.

TO REACH SURVEY MARK:

From the intersection of Corkscrew Rd. and Alico Rd. travel northerly along Alico Rd. 0.6 mile to the entrance road heading easterly to Corkscrew Water Treatment Plant and mark. Station is 22.5' north of the entrance road, 70.4' east of Alico Rd. and 10' west of the Alico Rd east R/W fence.

TYPE OF 4" X 4" Concrete Monument With Brass Disk.

MARK GPS 46-26-22-01 DATE SET March 13, 19 90

HORIZONTAL CONTROL ORIGINATED ON 2nd/1st ORDER CONTROL BY USC & GS/ NGS

ON 1927 DATUM. ON 1983 (1990 GPS Adjustment) DATUM.

COORDINATES (FT), 2nd ORDER COORDINATES (FT), 2nd ORDER

NORTHING (Y) 7739 10. 169 NORTHING (Y) 774079.942

EASTING (X) 596458. 610 EASTING (X) 752689.779

GRID FLORIDA TRANSVERSE MERCATOR RECOVERED BY _____

ZONE WEST DATE, CONDITION _____

FIELD BOOK 1738 PAGE 21

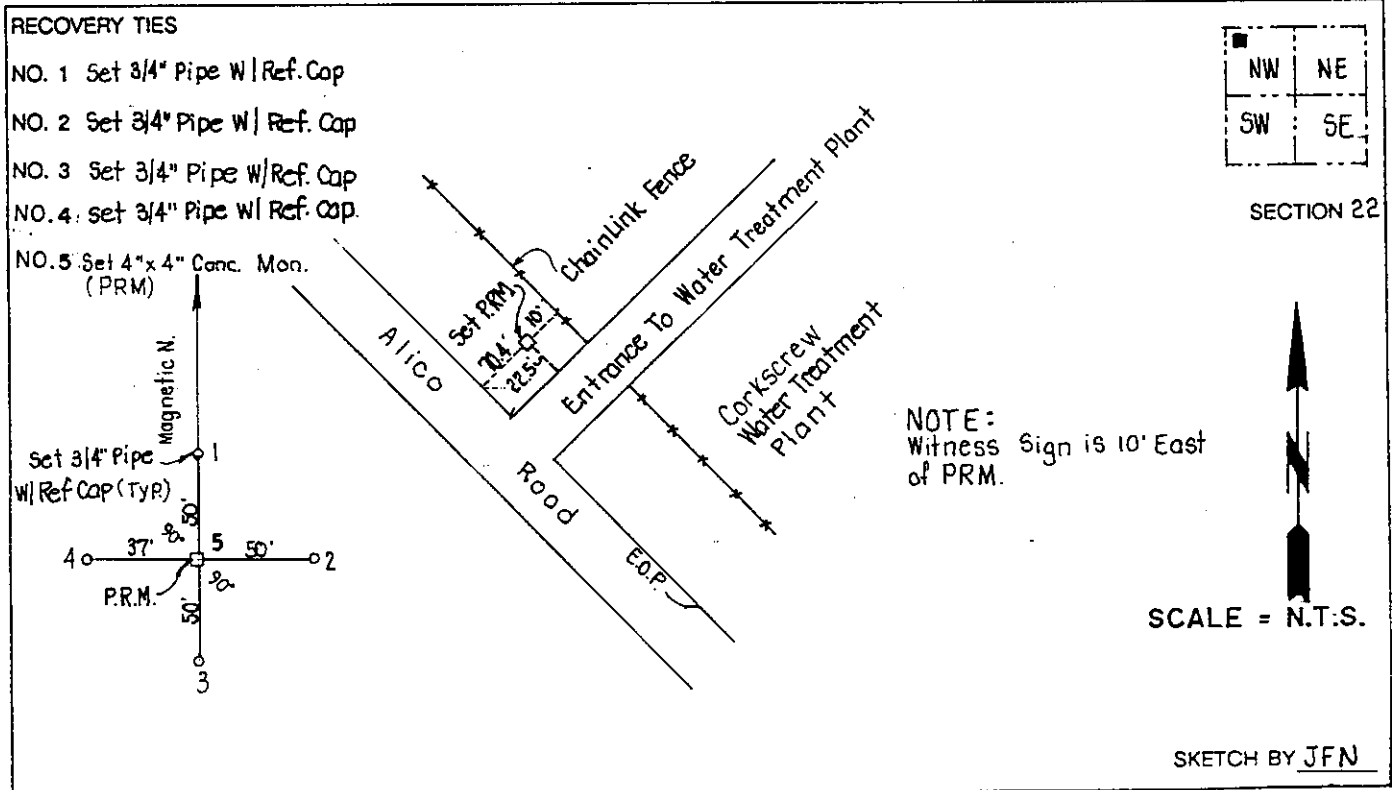

JOHNSON ENGINEERING, INC.

CIVIL ENGINEERS - LAND SURVEYORS
2158 JOHNSON STREET, POST OFFICE BOX 1550, FORT MYERS, FLORIDA, 33902-1550
PHONE (813) 334-0046