

# LEE COUNTY SURVEY MARK DESCRIPTION

DESIGNATION 45-24-34-01 COUNTY LEE STATE FL.

LOCATED IN SEC 34 TWP 45S. RGE 24E. USGS QUAD MAP Fort Myers, S.W.

**TO REACH SURVEY MARK:**

From the intersection of Gladiolus Drive and Heritage Lane travel along Heritage Lane southerly and westerly 0.5 mile to the junction of Liberty Lane S.W.; thence westerly along Liberty Lane S.W. for 0.10 mile to the junction of Liberty Square S.W.; thence southerly along Liberty Square S.W. for 0.10 mile to Cindy Lane; thence southerly along Cindy Lane for 0.25 mile to the junction of Dorth Circle S.W. and the mark. Said mark is a PRM at the northeast corner of the intersection of Cindy Lane and Dorth Circle S.W.

TYPE OF 4" X 4" Conc Monument With Brass Disk

MARK GPS 45-24-34-01 DATE SET March, 19 19 90

HORIZONTAL CONTROL ORIGINATED ON 2<sup>nd</sup>/1<sup>st</sup> ORDER CONTROL BY USC & GS / NGS

ON 1927 DATUM. ON 1983 (1990 GPS Adjustment) DATUM.

COORDINATES (FT), 2<sup>nd</sup> ORDER COORDINATES (FT), 2<sup>nd</sup> ORDER

NORTHING (Y) 791082.818 NORTHING (Y) 791252.608

EASTING (X) 534936.000 EASTING (X) 691166.863

GRID FLORIDA TRANSVERSE MERCATOR RECOVERED BY \_\_\_\_\_

ZONE WEST DATE, CONDITION \_\_\_\_\_

FIELD BOOK 1738 PAGE 34

**RECOVERY TIES**

- NO. 1 Set 5/16" Pin w/ Ref. Cap
- NO. 2 Set 3/4" Pipe w/ Ref. Cap
- NO. 3 Set 5/16" Pin w/ Ref. Cap
- NO. 4 Set 3/4" Pipe w/ Ref. Cap
- NO. 5 Set 4" x 4" Conc Mon. (P.R.M.)

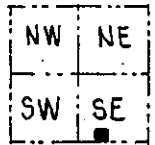

SECTION 34

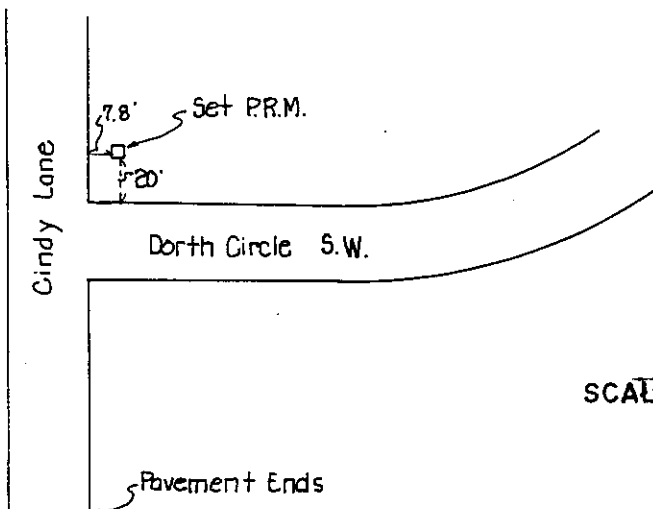
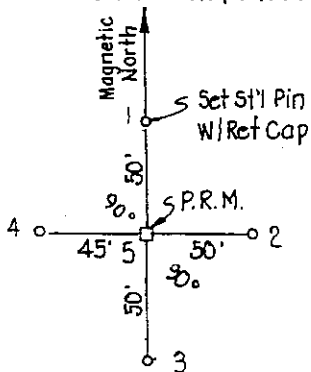

SCALE = N.T.S.

SKETCH BY JFN

## JOHNSON ENGINEERING, INC.

CIVIL ENGINEERS - LAND SURVEYORS

2158 JOHNSON STREET, POST OFFICE BOX 1550, FORT MYERS, FLORIDA, 33902-1550

PHONE (813) 334-0046