

LEE COUNTY SURVEY MARK DESCRIPTION

DESIGNATION 44-27-06-01 COUNTY LEE STATE FL.

LOCATED IN SEC 06 TWP 44S. RGE 27E. USGS QUAD MAP 01gd

TO REACH SURVEY MARK:

From the intersection of S.R. 80 and S.R. 884 (Joel Boulevard) travel South 2.2 miles to the junction of Greenbriar Boulevard; thence westerly along Greenbriar Boulevard (2.9 miles) to the junction of Killian Street; thence 300 feet north along Killian Street to the junction of Jackie Court; thence 400 feet westerly along Jackie Court to a point of curvature. Station is on the south side of the road (10 feet northerly of a witness sign).

TYPE OF 4" x 4" Concrete Monument With Brass Disk
 MARK GPS44-27-06-01 DATE SET March 9, 1990

HORIZONTAL CONTROL ORIGINATED ON 2nd/1st ORDER CONTROL BY USC & GS / NGS

ON 1927 DATUM. ON 1983 (1990 GPS Adjustment) DATUM.

COORDINATES (FT), 2nd ORDER COORDINATES (FT), 2nd ORDER

NORTHING (Y) 854853.993 NORTHING (Y) 855023.619

EASTING (X) 614476.849 EASTING (X) 770708.053

GRID FLORIDA TRANSVERSE MERCATOR RECOVERED BY _____

ZONE WEST DATE, CONDITION _____

FIELD BOOK 1738 PAGE 12

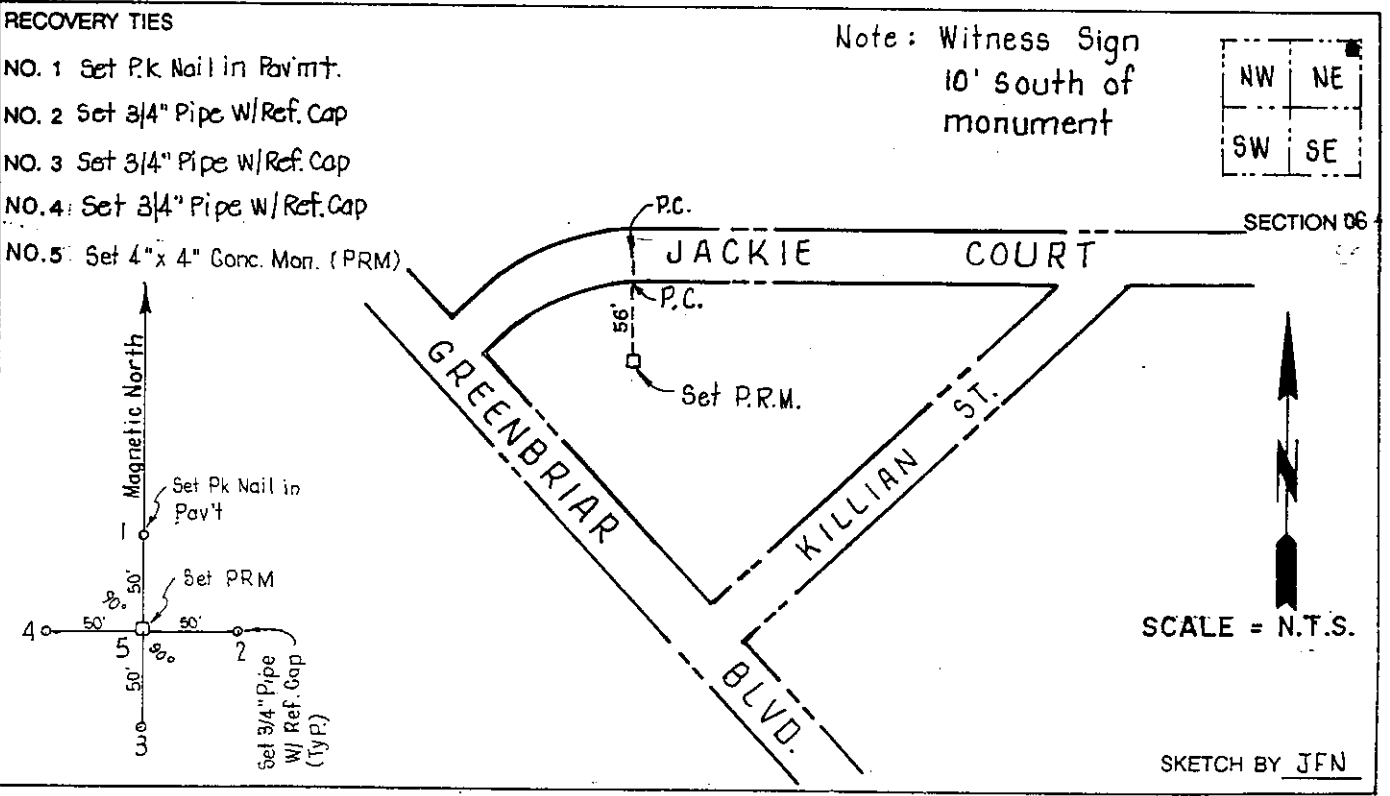

JOHNSON ENGINEERING, INC.

CIVIL ENGINEERS - LAND SURVEYORS
 2158 JOHNSON STREET, POST OFFICE BOX 1550, FORT MYERS, FLORIDA, 33902-1550
 PHONE (813) 334-0046