

LEE COUNTY SURVEY MARK DESCRIPTION

DESIGNATION 43-24-20-01 COUNTY LEE STATE FL.

LOCATED IN SEC 20 TWP 43S. RGE 24E. USGS QUAD MAP Fort Myers N.W.

TO REACH SURVEY MARK: From the intersection at Kismet Boulevard and N.E. 7th Place, Cape Coral; thence northerly along N.E. 7th Place 1.0 mile to the junction of Jacaranda Parkway; thence easterly along Jacaranda Parkway 1.0 mile to the junction of Averill Boulevard; thence northerly along Averill Boulevard 0.50 mile to the junction with Gator Circle; thence easterly and northerly along Gator Circle 0.9 miles to the junction of N.E. 38th Terrace; thence westerly along N.E. 38th Terrace 0.30 mile to the junction of 17th Avenue; thence travel southerly along 17th Avenue 0.15 mile to the junction of N.E. 37th Street; thence westerly along N.E. 37th Street 0.15 mile to N.E. 15th Street and the mark. The mark is 10' north of a witness sign.

TYPE OF 4" X 4" Concrete Monument With Brass Disk

MARK GPS43-24-20-01 DATE SET March, 22 1990

HORIZONTAL CONTROL ORIGINATED ON 2nd/1st ORDER CONTROL BY U.S.C. & G.S. / N.G.S

ON 1927 DATUM. ON 1983 (1990 GPS Adjustment) DATUM.

COORDINATES (FT), 2nd ORDER COORDINATES (FT), 2nd ORDER

NORTHING (Y) 869467.828 NORTHING (Y) 869637.958

EASTING (X) 519172.375 EASTING (X) 675403.129

GRID FLORIDA TRANSVERSE MERCATOR RECOVERED BY _____

ZONE WEST DATE, CONDITION _____

FIELD BOOK 1738 PAGE 43

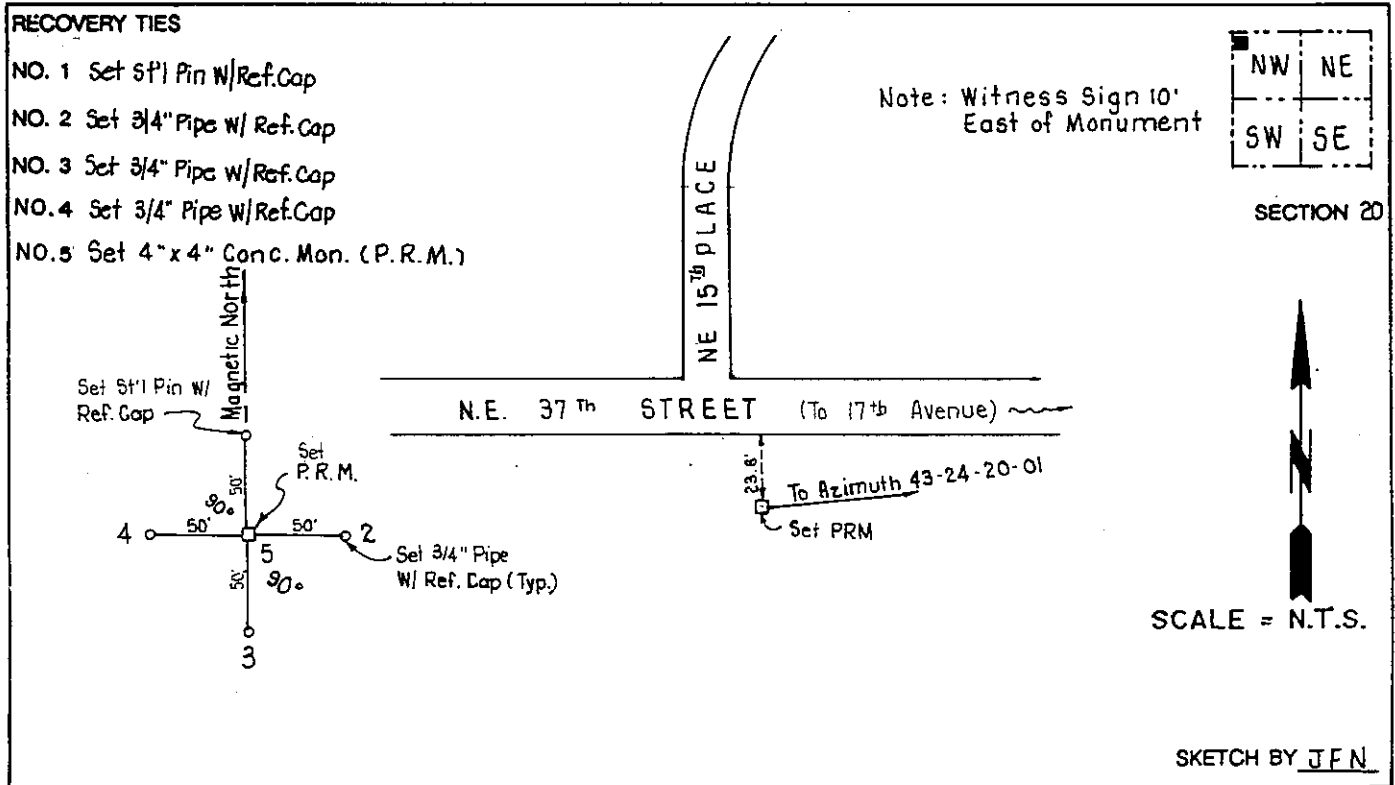

JOHNSON ENGINEERING, INC.

CIVIL ENGINEERS - LAND SURVEYORS

2158 JOHNSON STREET, POST OFFICE BOX 1550, FORT MYERS, FLORIDA, 33902-1550

PHONE (813) 334-0046