



7025 N.W. 4th St. - Plantation, Florida 33317

U.S.D.A. SOIL CONSERVATION SERVICE

MAPPING BY

HAMRICK AERIAL SURVEYS, INC.
CLEARWATER, FLORIDA

Marker Designation TBM SV-19 County LEE State FL

Located in Sec. 16 Twp. 43 S. Rge. 25 E. U.S.G.S. Quad Map FORT MYERS 7.5mi

To reach point from INT US 41 & SR 78 IN N. FT. MYERS: GO E. ON SR 78
3.45 MI ± TO SLATER RD.; THENCE N. 2.95 MI ± TO RICH RD.; THENCE
E. 1.35 MI ± TO LYNN RD.; THENCE S. 0.9 MI ± TO T^h INT; THENCE E. 0.1 MI ±
& S 0.1 MI ± TO MARKER.

Type of Marker 8" SPK IN W FACE GATE POST / FENCE COR Date set NOV. - DEC. 19 80

HORIZONTAL CONTROL originated on _____ order control established by _____

in _____, on _____ North American 1927 _____ datum. _____ agency

Coordinates: North (y) _____ East (x) _____
(feet)

3rd Order

State and Zone Florida, Mercator West

Reference Bearings to Station or Object:

Description	Bearing	Distance

Field Book 1 Page _____ Sketch by A. LETHEBY

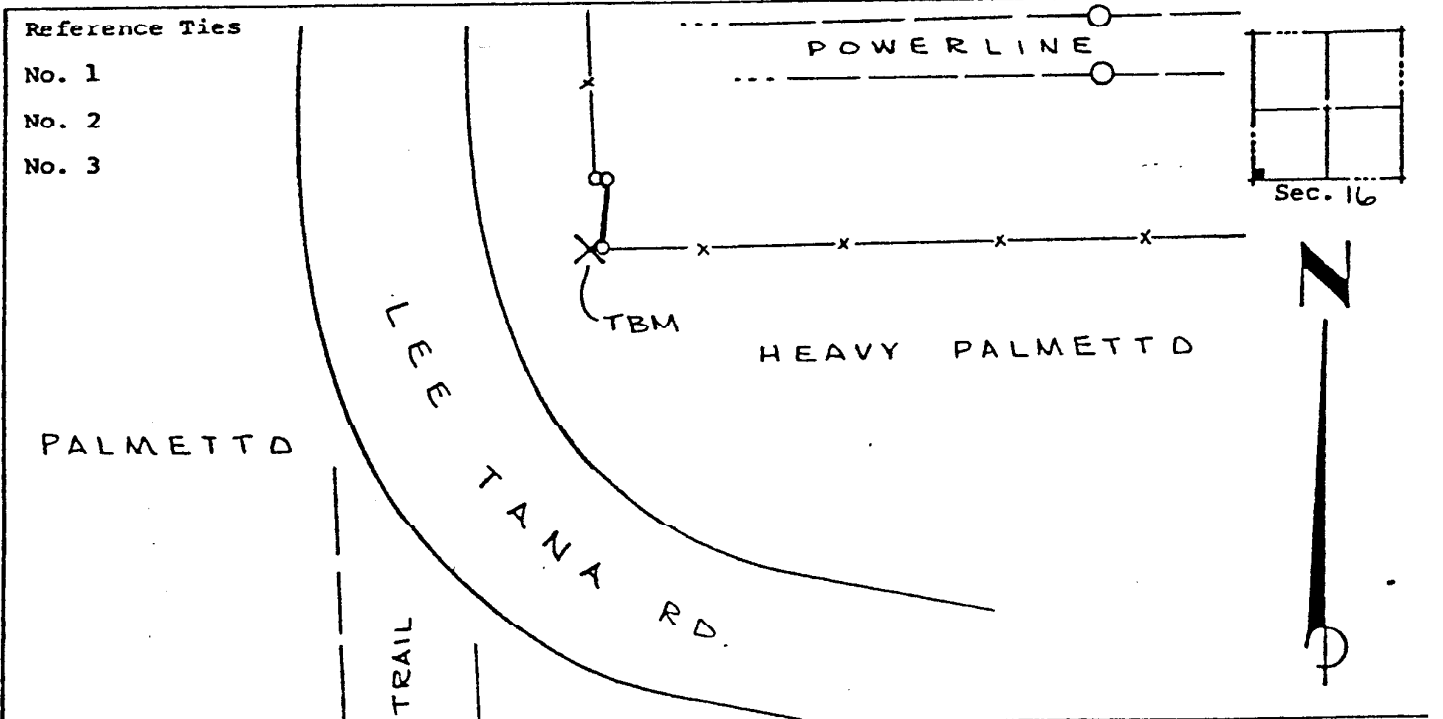

VERTICAL CONTROL originated on 1st order control established by U.S.C. & G.S. agency

in 1966, on National Geodetic Survey Datum of 1929 datum.

Elevation 17.46, 3rd Order Level Book 2 Page 26