



Deni Associates
 RT. 3, 11335 MARSHWOOD LN. S.W.
 FORT MYERS, FL 33908

LEE COUNTY, FLORIDA
 AERIAL MAPPING PROJECT

MAPPING BY
 HAMRICK AERIAL SURVEYS, INC.
 CLEARWATER, FLORIDA

DESIGNATION TBM SFMV - 26 COUNTY LEE STATE FL
 LOCATED IN SEC 12 TWP 46S RGE 24E USGS QUAD MAP ESTERO
 TO REACH SURVEY MARK FROM INT. US RT 41 & GLADIOLUS DR. (SR 865): GO S. 1.75 MI.
TO ISLAND PARK RD.; THENCE 1.0 MI. S. TO MARK.

TYPE OF MARK 8" SPIKE IN CENTER OF PRE-MARK DATE SET MAR. 19 82

HORIZONTAL CONTROL ORIGINATED ON _____ ORDER CONTROL ESTABLISHED BY _____
 IN _____, ON _____

COORDINATES (FT) NORTH (Y) _____ EAST (X) _____
 _____ ORDER STATE AND ZONE _____

REFERENCE BEARINGS TO STATION OR OBJECT

DESCRIPTION	BEARING	DISTANCE

FIELD BOOK VB PAGE 30 SKETCH BY KET

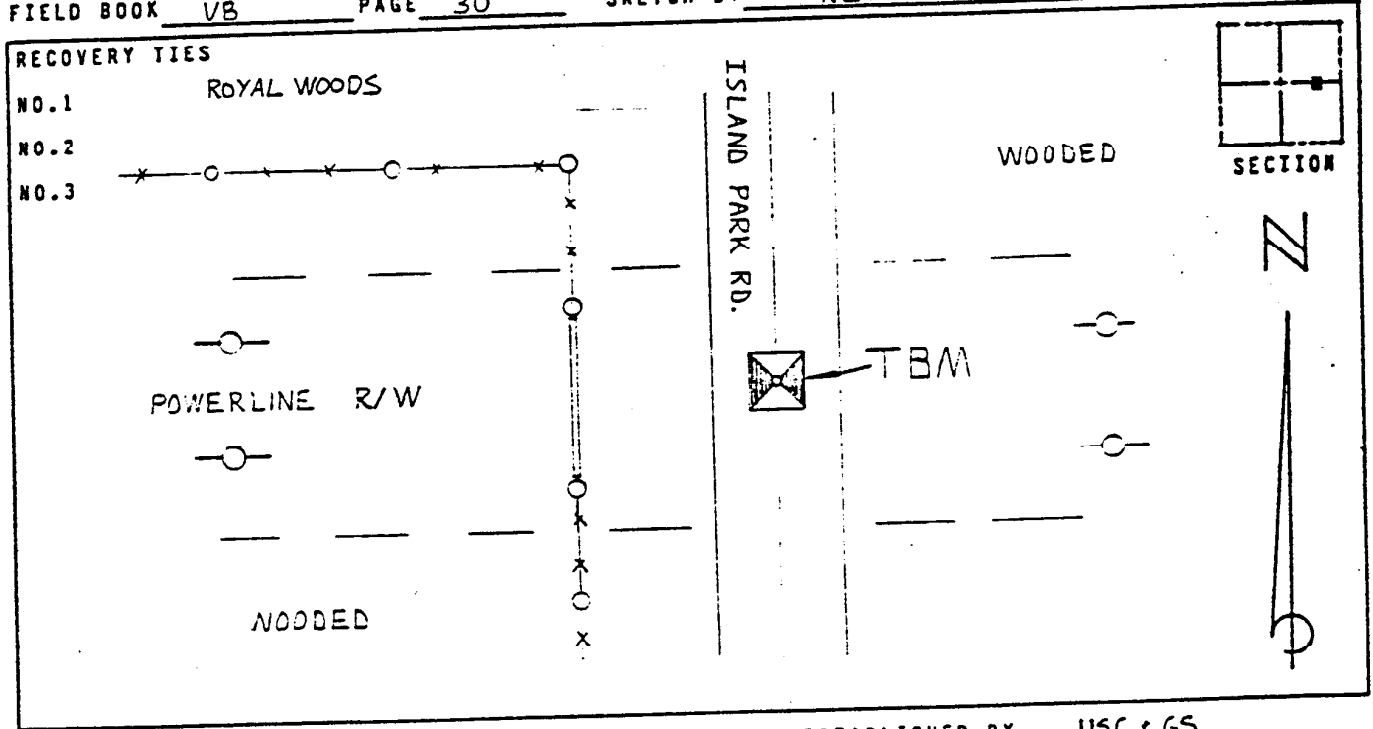

VERTICAL CONTROL ORIGINATED ON 1ST. ORDER CONTROL ESTABLISHED BY USC & GS
 IN 1966, ON NATIONAL GEODETIC VERTICAL DATUM 1929

ELEVATION (FT) 06.38, 3RD ORDER LEVEL BOOK VB PAGE 30