



Deni Associates
 RT. 3, 11355 MARSHWOOD LN. S.W.
 FORT MYERS, FL 33908

X

LEE COUNTY, FLORIDA
 AERIAL MAPPING PROJECT

MAPPING BY
 HAMRICK AERIAL SURVEYS, INC.
 CLEARWATER, FLORIDA

DESIGNATION TBM SFMV-9 COUNTY LEE STATE FL.

LOCATED IN SEC 4 TWP 46 S RGE 24 E USGS QUAD MAP FORT MYERS S.W.

TO REACH SURVEY MARK FROM INT M-GREGOR/SR 867 & GLADIOLUS/SR 865 : 60 E. 2.0 MI ±
TO BASS RD. THENCE S. 1.25 MI ± TO POWERLINE & MARK.

TYPE OF MARK EX. R.R. SPK. N. FACE OF P. POLE DATE SET FEB. 19 82

HORIZONTAL CONTROL ORIGINATED ON _____ ORDER CONTROL ESTABLISHED BY _____
 IN _____, ON _____.

COORDINATES (FT) NORTH (Y) _____ EAST (X) _____
 _____ ORDER STATE AND ZONE _____

REFERENCE BEARINGS TO STATION OR OBJECT

| DESCRIPTION | BEARING | DISTANCE |
|-------------|---------|----------|
| | | |
| | | |
| | | |

FIELD BOOK _____ PAGE _____ SKETCH BY GLW

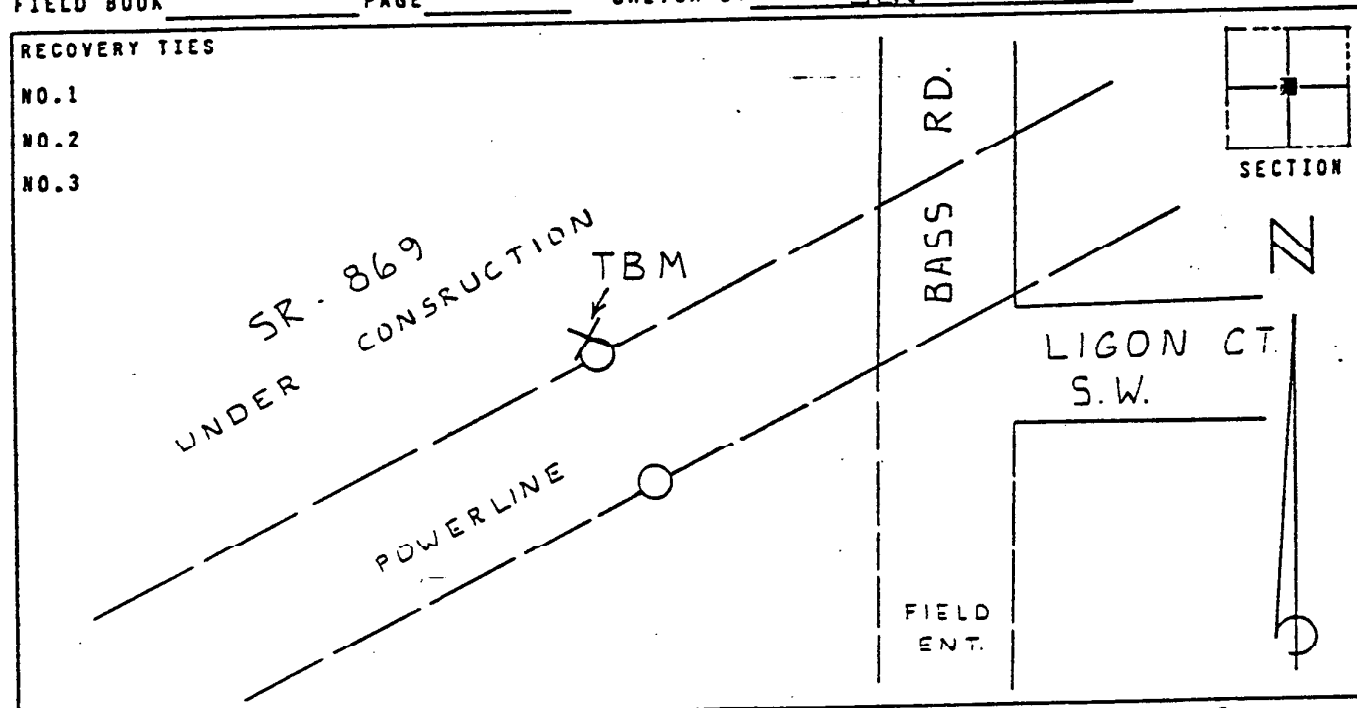

VERTICAL CONTROL ORIGINATED ON 1ST ORDER CONTROL ESTABLISHED BY USL & GS
 IN 1966, ON NATIONAL GEODETIC VERTICAL DATUM 1929.

ELEVATION (FT) 07.62, 3RD ORDER LEVEL BOOK Vio PAGE 32