



Deni Associates

RT. 3, 11333 MARSHWOOD LN. S.W.
FORT MYERS, FL 33908

LEE COUNTY, FLORIDA
AERIAL MAPPING PROJECT

MAPPING BY
HAMRICK AERIAL SURVEYS, INC.
CLEARWATER, FLORIDA

DESIGNATION TBM - SFMV-58 COUNTY LEE STATE FL

LOCATED IN SEC 31³⁵ 31² TWP 46^S 27^S RGE 25^E USGS QUAD MAP ESTERD

TO REACH SURVEY MARK FROM INT. OF U.S. 417 CORKSCREW RD. IN ESTERD: GO 1.0 MI ± E. TO DIRT RD.
THENCE S. 0.4 MI ± TO DIRT RD; THENCE 0.4 MI ± E.; THENCE S. 0.4 MI ± TO MARK.

TYPE OF MARK CONC. MON. SEC. COR. T 46 S R 25 E DATE SET MAY 19 82

HORIZONTAL CONTROL ORIGINATED ON _____ ORDER CONTROL ESTABLISHED BY _____

IN _____, ON _____.

COORDINATES (FT) NORTH (Y) _____ EAST (X) _____

_____ ORDER STATE AND ZONE _____

REFERENCE BEARINGS TO STATION OR OBJECT

DESCRIPTION	BEARING	DISTANCE

FIELD BOOK _____ PAGE _____ SKETCH BY C.L.B.

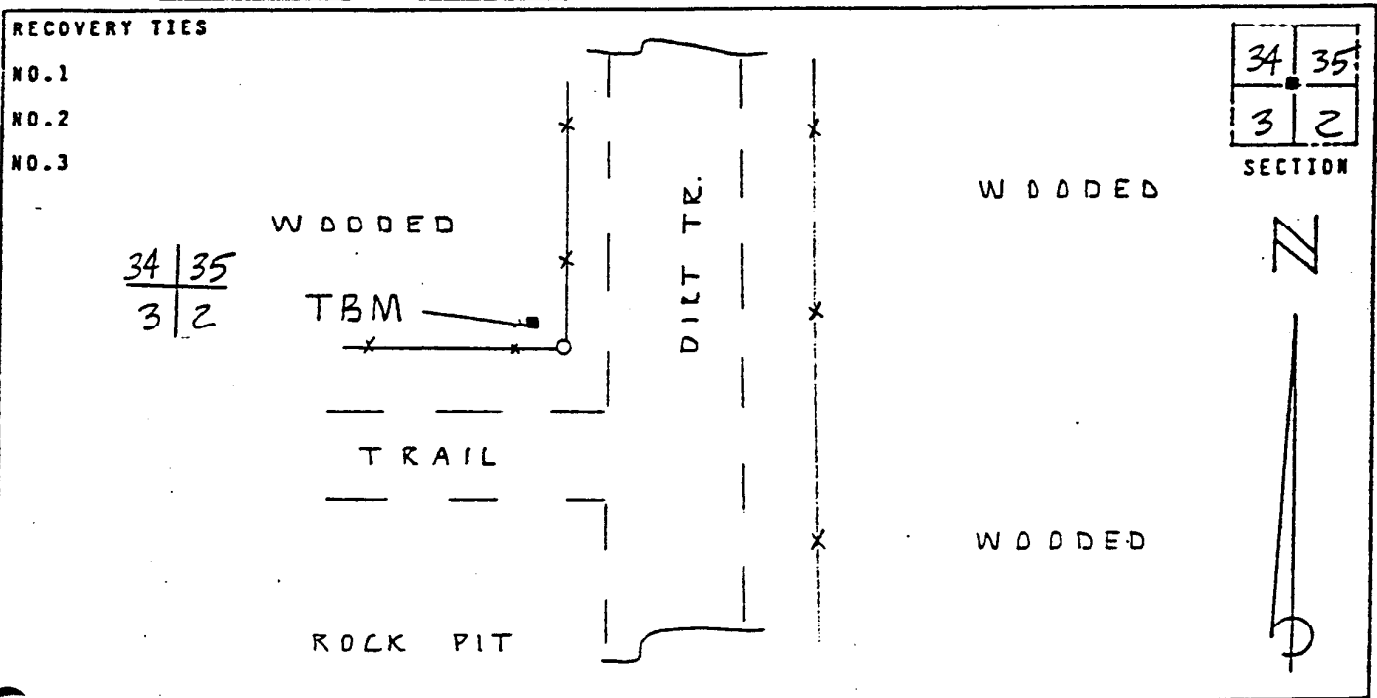

VERTICAL CONTROL ORIGINATED ON 1ST. ORDER CONTROL ESTABLISHED BY USC & GS

IN 1966, ON NATIONAL GEODETIC VERTICAL DATUM 1929.

ELEVATION (FT) 16.87, 3RD ORDER LEVEL BOOK V3 PAGE 40