



Deni Associates
 RT. 3, 11333 MARSHWOOD LN. S.W.
 FORT MYERS, FL 33908

LEE COUNTY, FLORIDA
 AERIAL MAPPING PROJECT

MAPPING BY
 HAMRICK AERIAL SURVEYS, INC.
 CLEARWATER, FLORIDA

DESIGNATION TBM 3FMV - 27 COUNTY LEE STATE FL
 LOCATED IN SEC 18 TWP 46S RGE 24E²⁵ USGS QUAD MAP ESTERO QUAD.

TO REACH SURVEY MARK FROM INT. OF US. 41 & PARK RD. NEAR THE NE. COR. SEC. 18 -
46S - 24E: GO W. 0.8 MI. ± TO CREEK DR - S.; THENCE S. 0.25 MI. ±
TO MARK.

TYPE OF MARK CH. "D" ON CONCRETE CULVERT. DATE SET FEB. 19 82

HORIZONTAL CONTROL ORIGINATED ON _____ ORDER CONTROL ESTABLISHED BY _____
 IN _____, ON _____

COORDINATES (FT) NORTH (Y) _____ EAST (X) _____
 _____ ORDER STATE AND ZONE _____

REFERENCE BEARINGS TO STATION OR OBJECT

DESCRIPTION	BEARING	DISTANCE
_____	_____	_____
_____	_____	_____
_____	_____	_____

FIELD BOOK _____ PAGE _____ SKETCH BY K.F.T.

RECOVERY TIES

- NO. 1
- NO. 2
- NO. 3

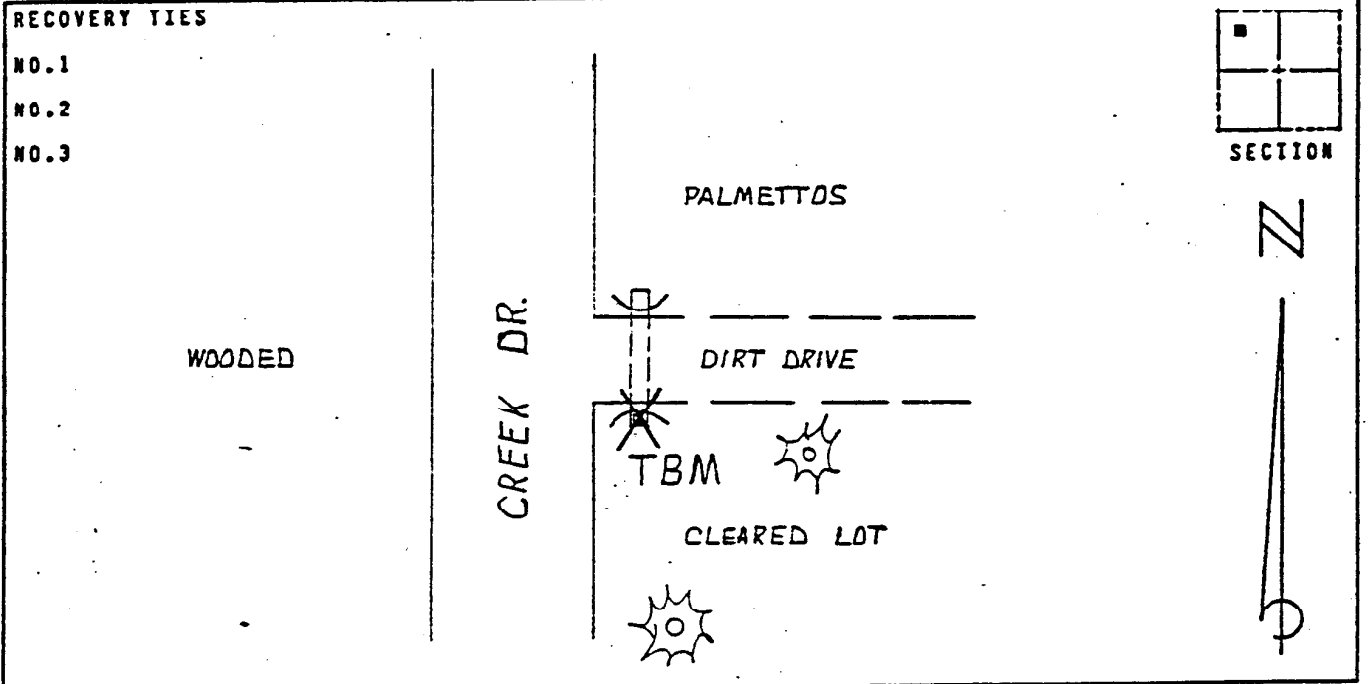

VERTICAL CONTROL ORIGINATED ON 1ST. ORDER CONTROL ESTABLISHED BY USC & GS.
 IN 1966, ON NATIONAL GEODETIC VERTICAL DATUM 1929

ELEVATION (FT) 02.74, 3RD. ORDER LEVEL BOOK VB PAGE 14