



**Deni Associates**  
 RT. 3, 11555 MARSHWOOD LN. S.W.  
 FORT MYERS, FL 33908

LEE COUNTY, FLORIDA  
 AERIAL MAPPING PROJECT

MAPPING BY  
 HAMRICK AERIAL SURVEYS, INC.  
 CLEARWATER, FLORIDA

DESIGNATION TBM SFMV-44 COUNTY LEE STATE FL.

LOCATED IN SEC 25 TWP 45 S RGE 25 E USGS QUAD MAP FORT MYERS SE

TO REACH SURVEY MARK FROM INT. OF US. 41 & DANIELS RD. IN S. FT. MYERS: GO E. ON DANIELS RD. 6.0 MI.± TO 90° BEND IN RD. TO S.; THENCE S. ALONG SET PORT ENTRANCE RD. 1.0 MI.± TO 90° BEND IN RD. TO E.; THENCE LEAVE RD. & HEAD S. ALONG SET PORT W. PROPERTY LINE 0.5 MI.± TO MARK.

TYPE OF MARK 8" SPIKE IN N. FACE OF 10" PINE TREE DATE SET APRIL 198

HORIZONTAL CONTROL ORIGINATED ON \_\_\_\_\_ ORDER CONTROL ESTABLISHED BY \_\_\_\_\_ IN \_\_\_\_\_, ON \_\_\_\_\_.

COORDINATES (FT) NORTH (Y) \_\_\_\_\_ EAST (X) \_\_\_\_\_  
 \_\_\_\_\_ ORDER STATE AND ZONE \_\_\_\_\_

REFERENCE BEARINGS TO STATION OR OBJECT

DESCRIPTION	BEARING	DISTANCE

FIELD BOOK \_\_\_\_\_ PAGE \_\_\_\_\_ SKETCH BY B.R. HOMOLA

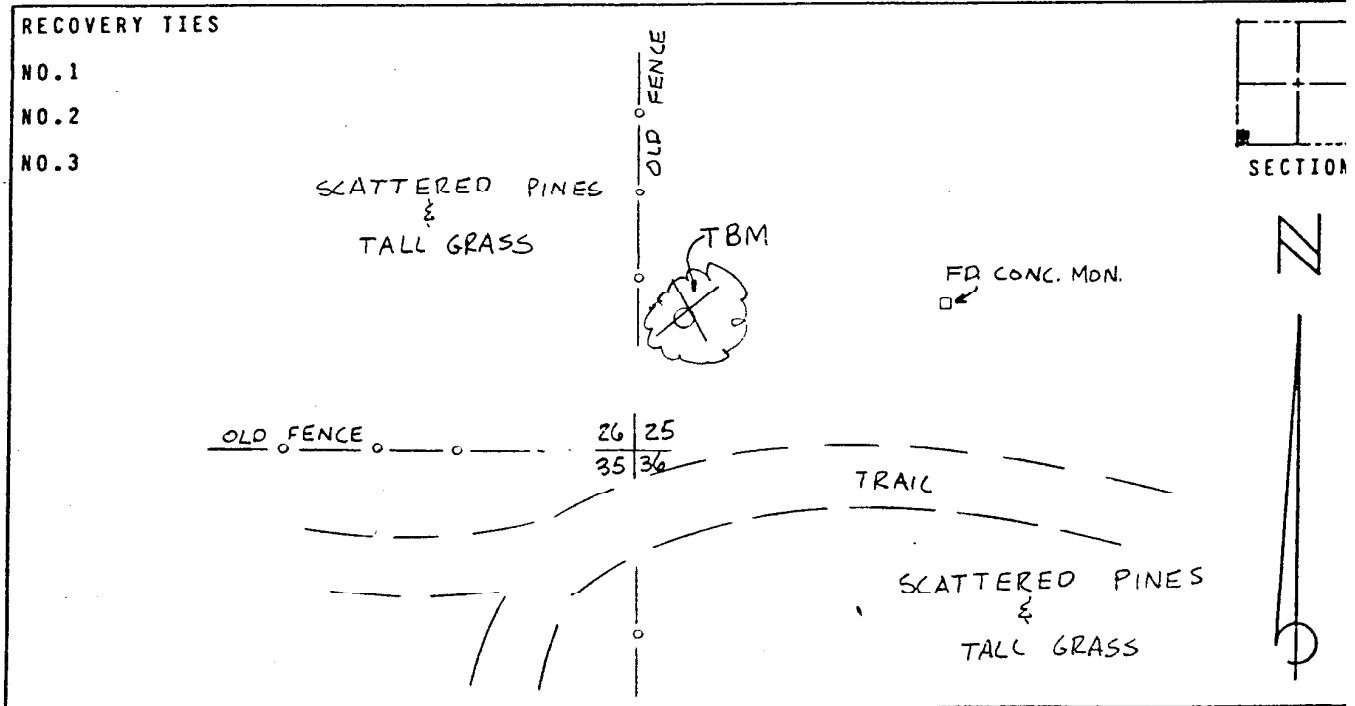

VERTICAL CONTROL ORIGINATED ON 1ST. ORDER CONTROL ESTABLISHED BY USC & GS

IN 1966, ON NATIONAL GEODETIC VERTICAL DATUM 1929

ELEVATION (FT) 23.84, 3RD. ORDER LEVEL BOOK V7 PAGE 50