

LEE COUNTY, FLORIDA
AERIAL MAPPING PROJECT

MAPPING BY
HAMRICK AERIAL SURVEYS, INC.
CLEARWATER, FLORIDA



Deni Associates
RT. 3, 11355 MARSHWOOD LN. S.W.
FORT MYERS, FL 33908

DESTINATION BM J242 COUNTY LEE STATE FL
LOCATED IN SEC 29 TWP 45S. RGE 24E. USGS QUAD MAP FORT MYERS SW.
TO REACH SURVEY MARK FROM INT. OF MCGREGOR BLVD. & GLADIOLUS DR. IN SW. FORT MYERS: GO NE. ON MCGREGOR BLVD. 1.6 MI. ± TO MARK.

TYPE OF MARK STA. USCGS BRASS CAP SET IN CONC. RECOVERED DATE ~~SET~~ DEC. 19 81

HORIZONTAL CONTROL ORIGINATED ON _____ ORDER CONTROL ESTABLISHED BY _____
IN _____, ON _____
COORDINATES (FT) NORTH (Y) _____ EAST (X) _____
_____ ORDER STATE AND ZONE _____

REFERENCE BEARINGS TO STATION OR OBJECT	BEARING	DISTANCE
DESCRIPTION		
_____	_____	_____
_____	_____	_____

FIELD BOOK _____ PAGE _____ SKETCH BY B.R. HOMOLA

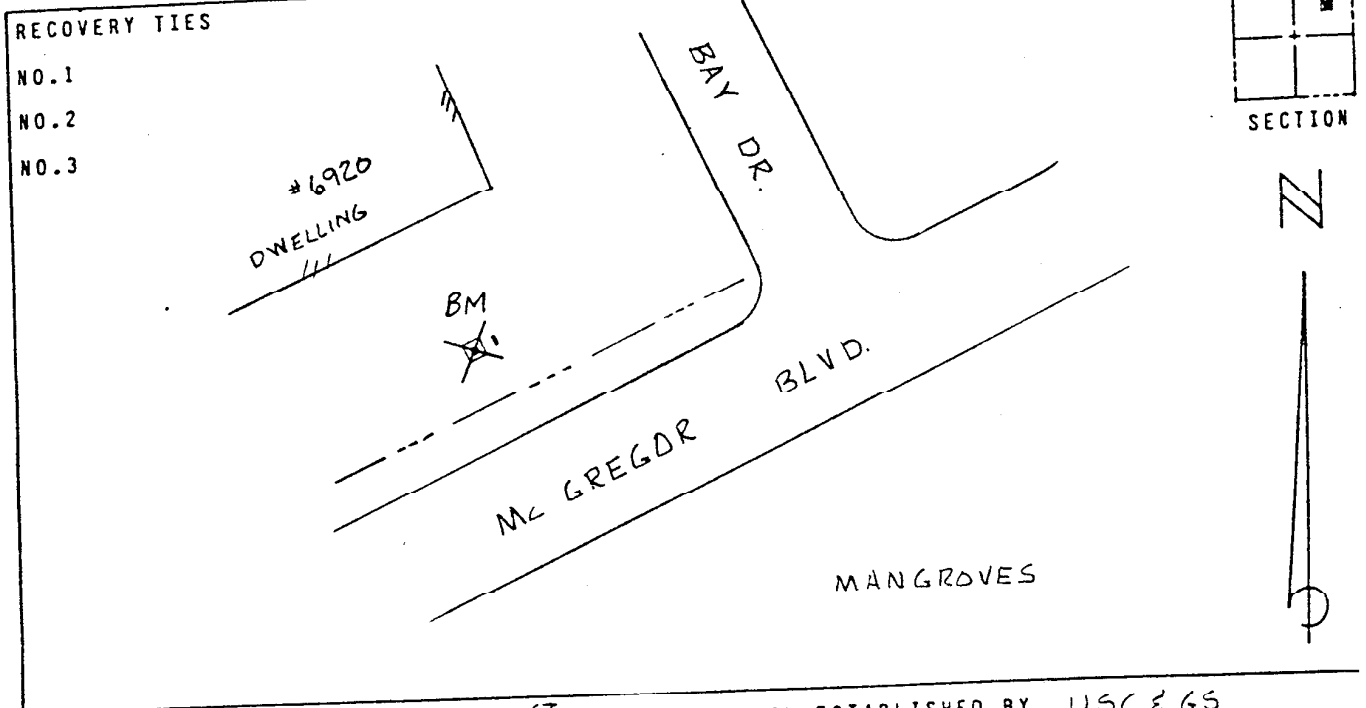

VERTICAL CONTROL ORIGINATED ON 1ST ORDER CONTROL ESTABLISHED BY USCGS
IN 1966, ON NATIONAL GEODETIC VERTICAL DATUM 1929.

ELEVATION (FT) 02.972, 1ST ORDER LEVEL BOOK V7 PAGE 9