



Deini Associates

RT. 3, 11555 MARSHWOOD LN. S.W.
FORT MYERS, FL 33908

LEE COUNTY, FLORIDA
AERIAL MAPPING PROJECT

MAPPING BY
HAMRICK AERIAL SURVEYS, INC.
CLEARWATER, FLORIDA

DESIGNATION USC & GS BM M245 COUNTY LEE STATE FLA.
LOCATED IN SEC 33 TWP 45S RGE 24E USGS QUAD MAP FT. MYERS SW
TO REACH SURVEY MARK FROM INT. SR 869 & GLADIOLUS DR. / SR 865 : GO W. 1.05 MI ±
TO MARK.

TYPE OF MARK STD. USC & GS BRASS CAP SET IN CONC. DATE RECOVERED SET NOV. 19 81

HORIZONTAL CONTROL ORIGINATED ON _____ ORDER CONTROL ESTABLISHED BY _____
IN _____, ON _____

COORDINATES (FT) NORTH (Y) _____ EAST (X) _____
_____ ORDER STATE AND ZONE _____

REFERENCE BEARINGS TO STATION OR OBJECT

DESCRIPTION	BEARING	DISTANCE
_____	_____	_____
_____	_____	_____
_____	_____	_____

FIELD BOOK _____ PAGE _____ SKETCH BY ACL

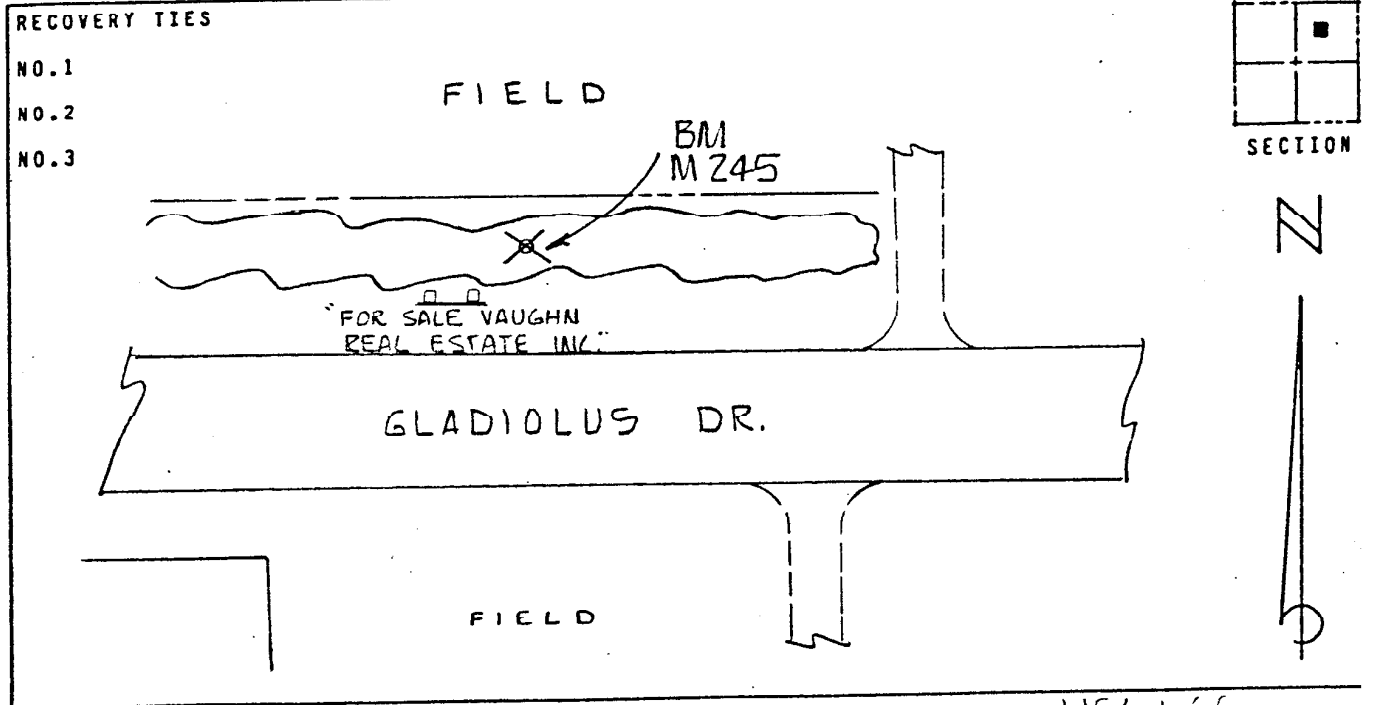

VERTICAL CONTROL ORIGINATED ON 1ST ORDER CONTROL ESTABLISHED BY USC + GS
IN 1966, ON NATIONAL GEODETIC VERTICAL DATUM OF 1929.

ELEVATION (FT) 07.01, 3RD ORDER LEVEL BOOK V5 PAGE 51