



Deni Associates
 RT. 3, 11355 MARSHWOOD LN. S.W.
 FORT MYERS, FL 33908

LEE COUNTY, FLORIDA
 AERIAL MAPPING PROJECT

MAPPING BY
 HAMRICK AERIAL SURVEYS, INC.
 CLEARWATER, FLORIDA

DESIGNATION BM H242 COUNTY LEE STATE FL

LOCATED IN SEC 21 TWP 45S RGE 24 E USGS QUAD MAP FORT MYERS SW

TO REACH SURVEY MARK FROM INT. OF Mc GREGOR BLVD. & GLADIOLUS DR. IN SW. FORT MYERS: GO NE. ON Mc GREGOR BLVD. 2.4 MI.± TO MARK.

TYPE OF MARK STA. USC&GS BRASS CAP SET IN CONC. DATE ~~SET~~ ^{RECOVERED} DEC. 19 81

HORIZONTAL CONTROL ORIGINATED ON _____ ORDER CONTROL ESTABLISHED BY _____ IN _____, ON _____.

COORDINATES (FT) NORTH (Y) _____ EAST (X) _____
 _____ ORDER STATE AND ZONE _____

REFERENCE BEARINGS TO STATION OR OBJECT

DESCRIPTION	BEARING	DISTANCE
_____	_____	_____
_____	_____	_____
_____	_____	_____

FIELD BOOK _____ PAGE _____ SKETCH BY B. R. HOMOLA

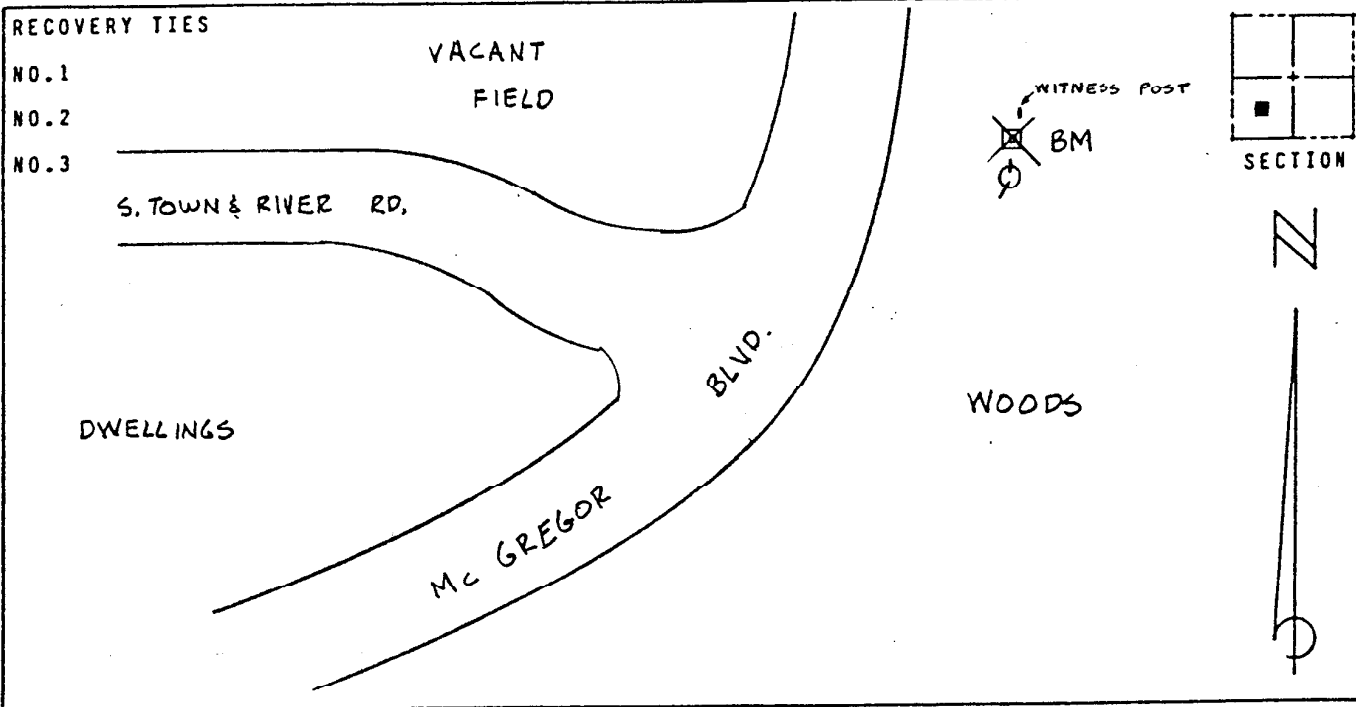

VERTICAL CONTROL ORIGINATED ON 1ST ORDER CONTROL ESTABLISHED BY U.S.C. & G.S.

IN 1966, ON NATIONAL GEODETIC VERTICAL DATUM 1929

BM DISTURBED OLD EL.: 06.13
 ELEVATION (FT) 06.10 3RD ORDER LEVEL BOOK V6 PAGE 26
 EST. BY DENI ASSOC.