



7025 N.W. 4th St. - Plantation, Florida 33317

MAPPING BY
HAMRICK AERIAL SURVEYS, INC.
CLEARWATER, FLORIDA

Marker Designation TBM SV-38 County LEE State FL
Located in Sec. 26 Twp. 43 S. Rgc. 24 E. U.S.G.S. Quad Map FT. MYERS NW 7.5min.

To reach point from INT. OF SR 78 / BAYSHORE RD. & U.S. BUS 41 IN N. FT. MYERS;
GO NNW 1.65 MI ± TO LAUREL DR - E; THENCE E. 1.1 MI ± TO TURN
N ON GAGE DR; THENCE N. 0.1 MI ± TO TURN E. ON GAGE LN NE;
THENCE E 0.1 MI ± TO EBSON DR NE; THENCE S. 1.1 MI ± TO
POWERLINE BLAZE; THENCE W. 400' FT. ± TO TBM

Type of Marker 3" SPK IN P. POLE Date set NOV. - DEC. 19 80

HORIZONTAL CONTROL originated on _____ order control established by _____ agency
in _____, on North American 1927 datum.

Coordinates: North (y) _____ East (x) _____
(feet) 3rd Order State and Zone Florida, Mercator West

Reference Bearings to Station or Object:

Description	Bearing	Distance

Field Book 1 Page _____ Sketch by D.W. ALBERTSEN

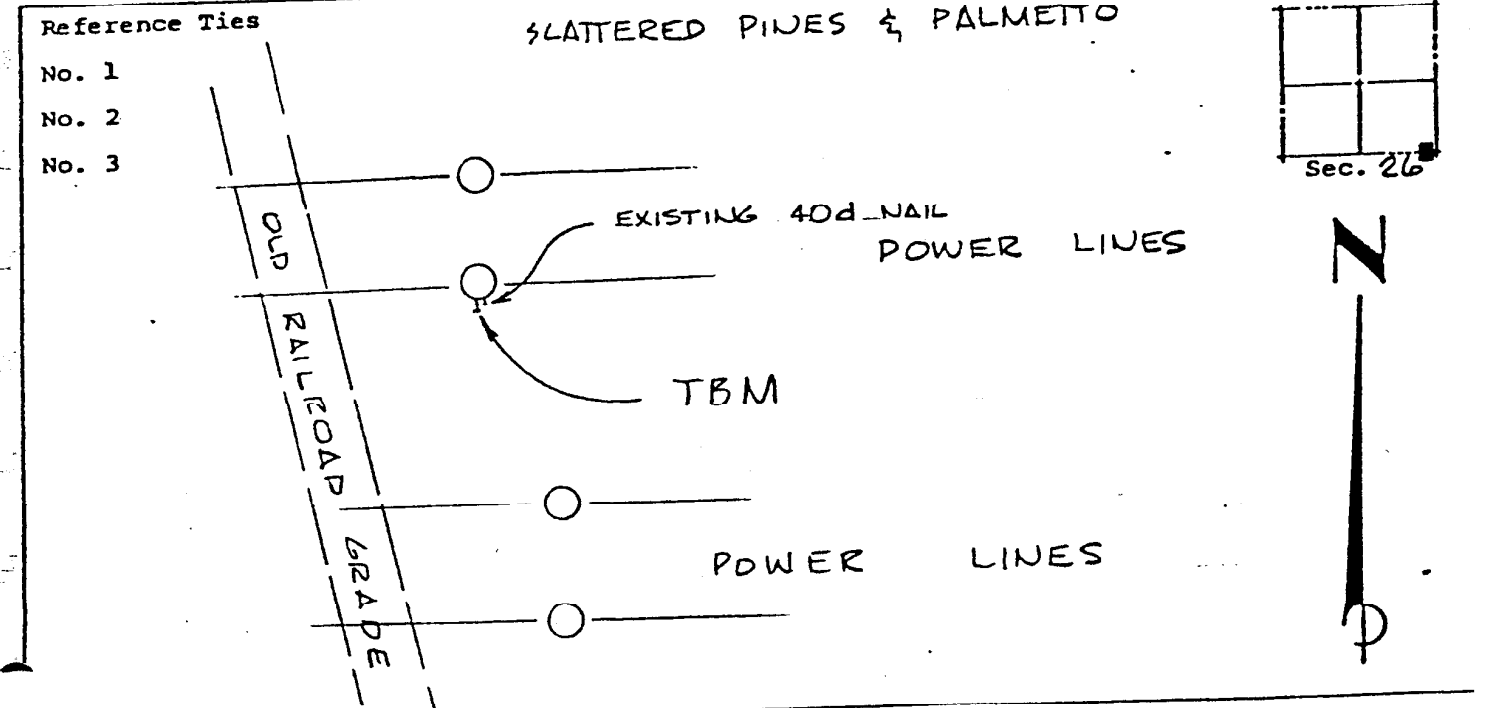

VERTICAL CONTROL originated on 1st order control established by U.S.C. & G.S. agency

in 1966, on National Geodetic Survey Datum of 1929 datum.
Elevation 15.30, 3rd Order Level Book 3 Page 29