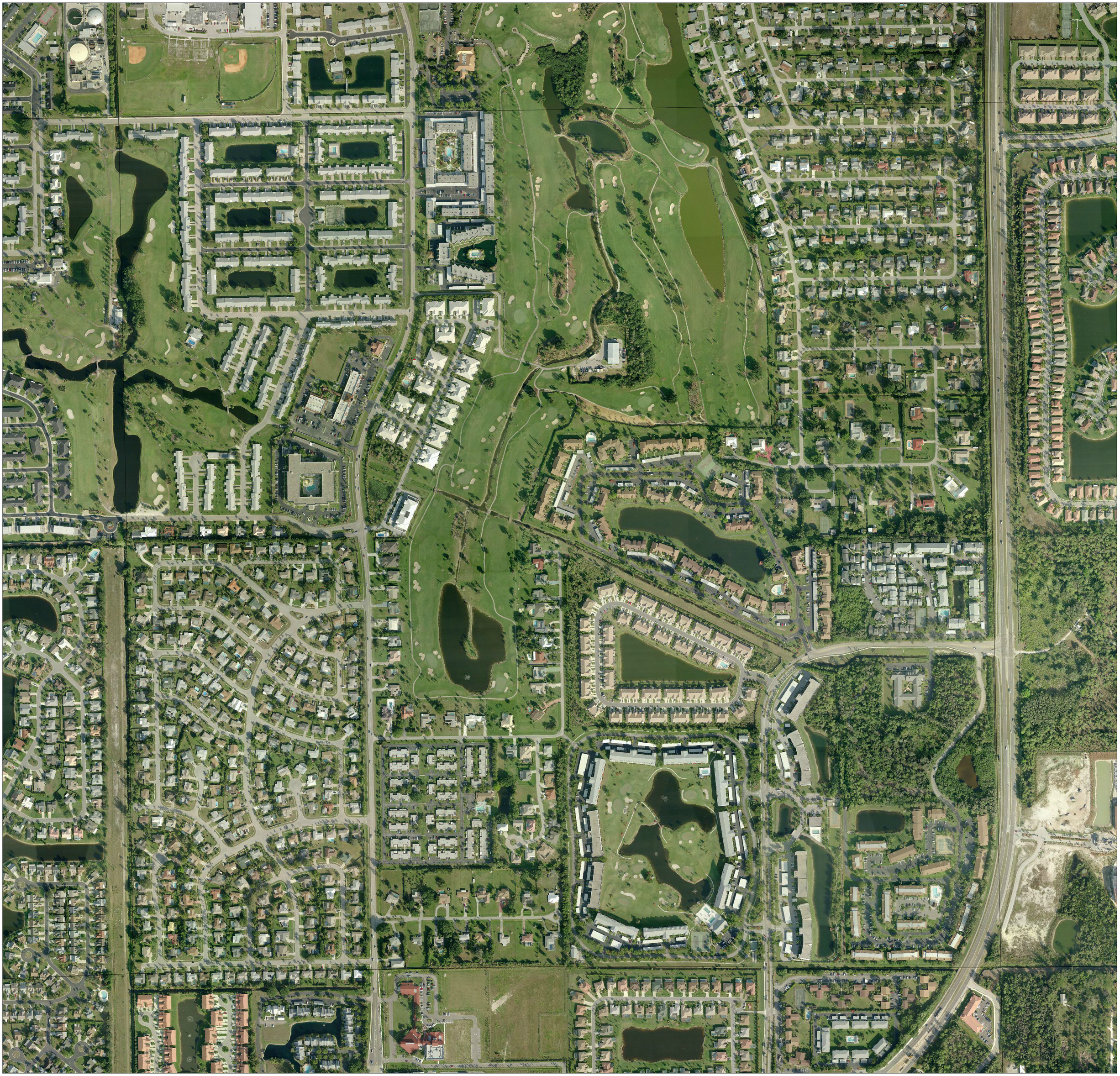

LEE COUNTY
SOUTHWEST FLORIDA

Prepared by G.I.S. Department
Lee County Property Appraiser's Office
Kenneth M. Wilkinson, C.F.A.
Property Appraiser

200 100 0 200 400 Feet
1 inch = 200 feet

N
W E
S

Maps and documents made available to the public by the Lee County Property Appraiser's Office are not legally recorded maps or surveys and are not intended to be used as such. The maps and documents are created as part of a Geographic Information System (GIS) that compiles records, information, and data from various cities, county, state and federal sources. The source data may contain errors.

Date of Photography: January - March, 2007

Image prepared by Pictometry International Corp. License No. LB7771

SECTION	TOWNSHIP	RANGE
S27	T45	R24