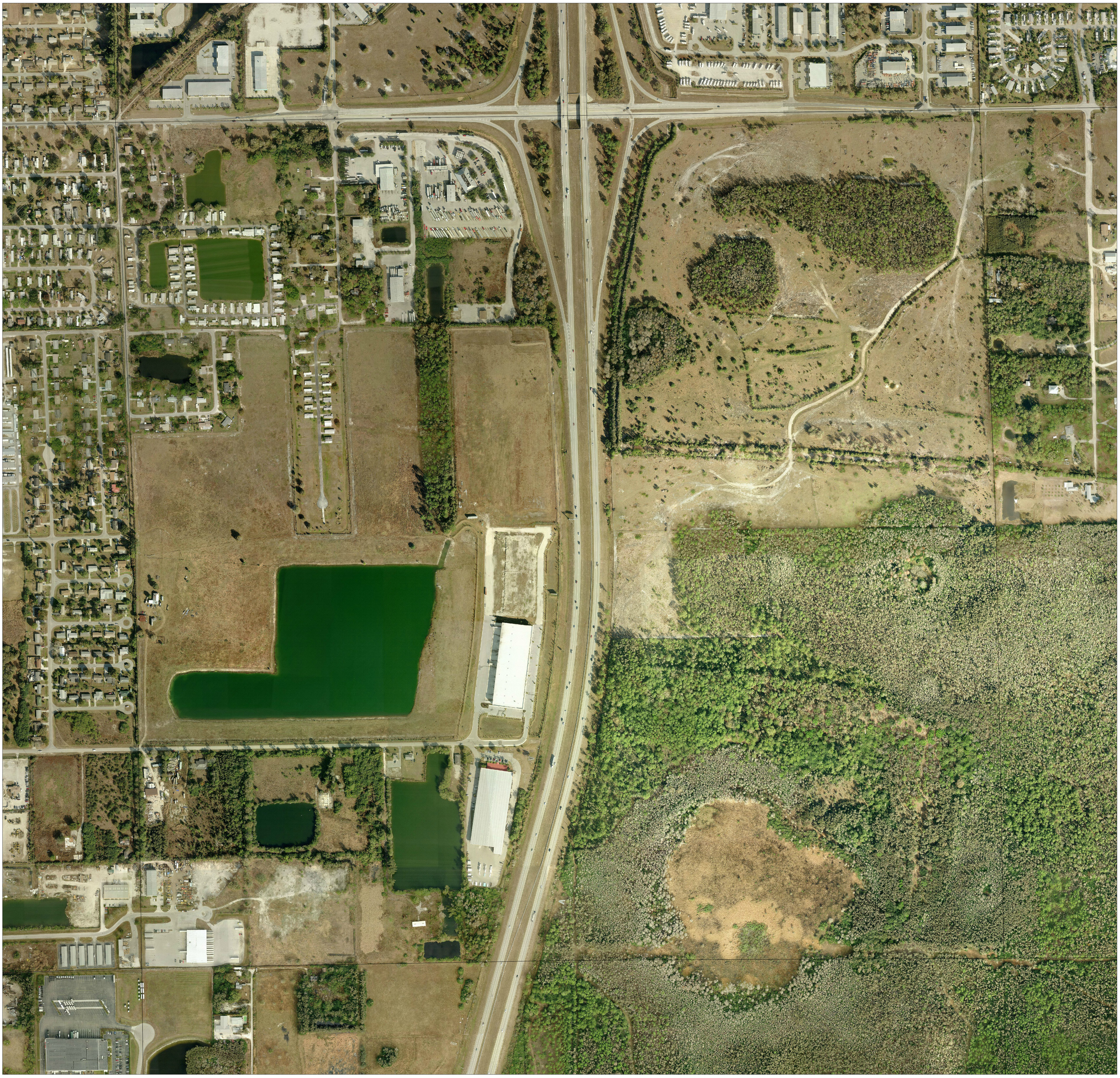

LEE COUNTY
SOUTHWEST FLORIDA

Prepared by G.I.S. Department
Lee County Property Appraiser's Office
Kenneth M. Wilkinson, C.F.A.
Property Appraiser

N W E S

200 100 0 200 Feet
1 inch = 200 feet

MAP DISCLAIMER:
Maps and documents made available to the public by the Lee County Property Appraiser's Office are not legally recorded maps or surveys and therefore are not intended to be used as such. The maps and documents are created as part of a Geographic Information System (GIS) that compiles records, information, and data from various departments, cities, county, state and federal sources. The source data may contain errors. Users are encouraged to examine the documentation or metadata associated with the data on which this map is based for information related to its accuracy, currentness, and limitations.

Image prepared by Pictometry International Corp. License No. LB7711
Date of Photography: January, 2010

SECTION	TOWNSHIP	RANGE
S15	T44	R25