

S23-T44-R21

S24-T44-R21

S19-T44-R22

S 21 - R

S20-T44-R22

S31-T44-R22

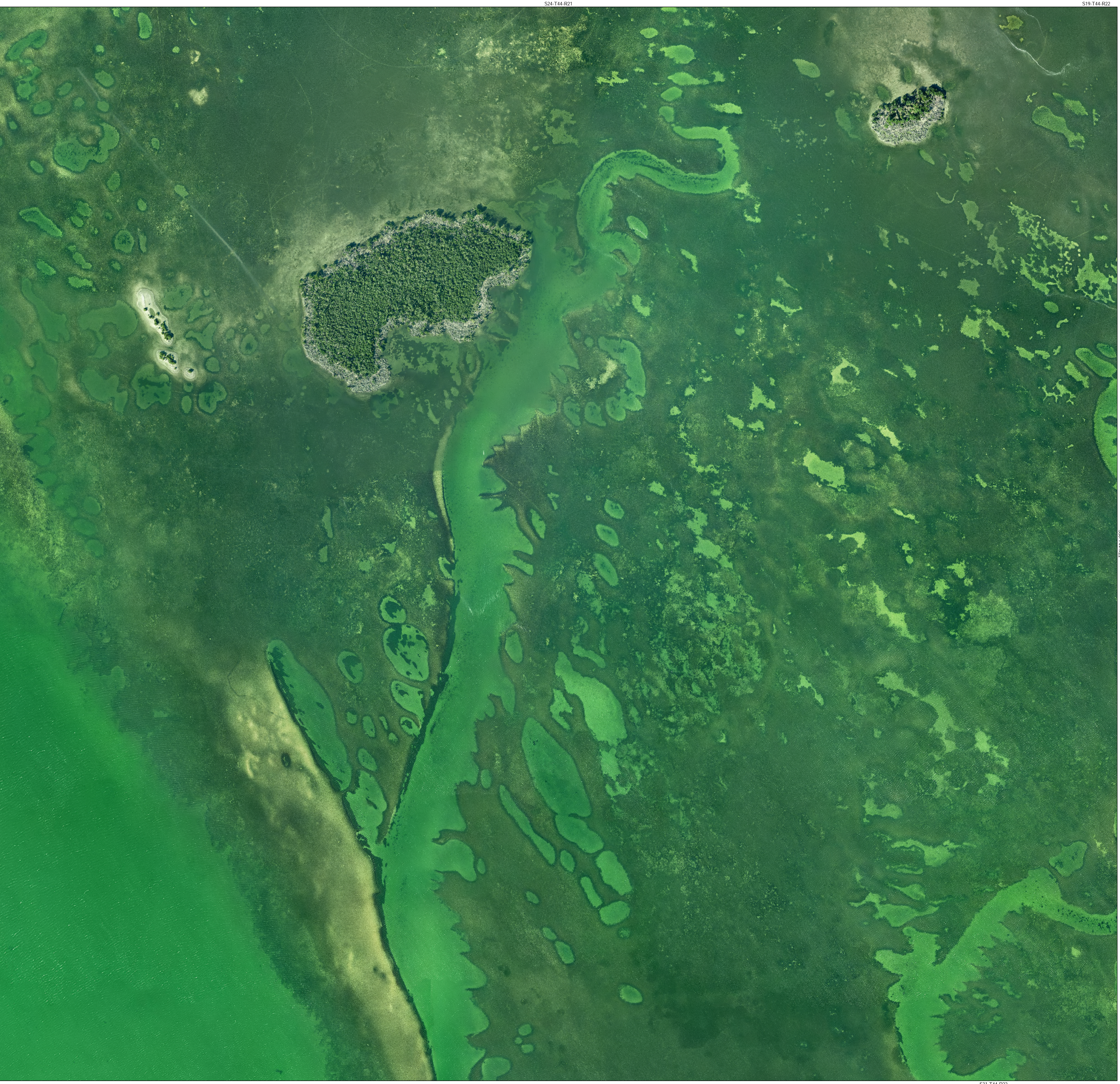

Prepared by G.I.S. Department
 Lee County Property Appraiser's Office
 Kenneth M. Wilkinson, C.F.A.
 Property Appraiser
 Print Date: October 2011

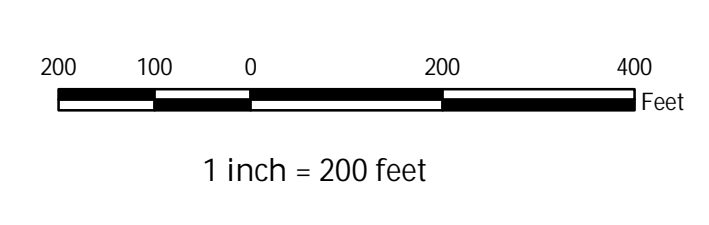

SEE FINAL REPORT OF TOPOGRAPHIC SURVEY FOR LEE COUNTY FLORIDA DATED 04/18/2011. THE ORIGINAL PICTOMETRY INTELLIGENT IMAGES FILE AND ITS ATTACHED REPORT ARE NOT VALID WITHOUT THE SIGNATURE AND ORIGINAL RAISED SEAL OF A FLORIDA LICENSED SURVEYOR AND MAPPER WHICH CAN BE FOUND ON THE REPORT. THE MAP AND REPORT ARE NOT FULL AND COMPLETE WITHOUT THE OTHER.

95% OF ALL WELL-IDENTIFIED FEATURES IN THIS MAP HAVE BEEN MEASURED TO AN ESTIMATED HORIZONTAL POSITIONAL ACCURACY OF ± 1.09 FEET.

Image prepared by Pictometry Intelligent Images

| | | |
|-------------|----------|-------|
| SECTION | TOWNSHIP | RANGE |
| S25-T44-R21 | | |