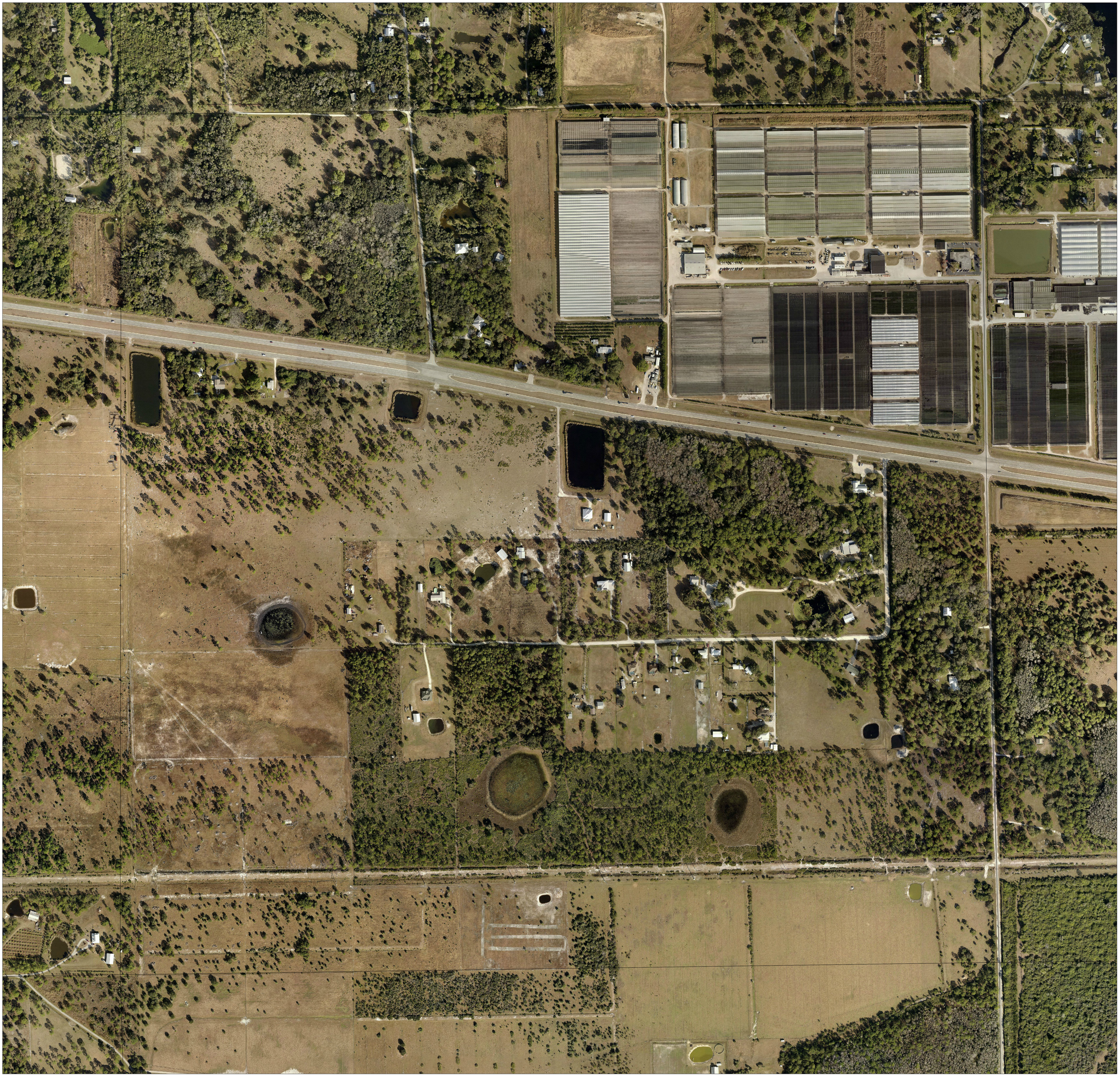

LEE COUNTY
SOUTHWEST FLORIDA

Prepared by G.I.S. Department
Lee County Property Appraiser's Office
Kenneth M. Wilkinson, C.F.A.
Property Appraiser

N W E S

200 100 0 200 Feet
1 inch = 200 feet

Maps and documents made available by the Lee County Property Appraiser's Office are created as part of a Geographic Information System (GIS) that compiles records, information, and data from various departments, cities, county, state and federal sources. Users are encouraged to examine the documentation or metadata associated with the data on which this map is based for information related to its accuracy, currency, and limitations.Pictometry's Standard Product Individual Orthogonal Imagery frames (6"GSD) meet or exceed National Map Accuracy Standards at a scale of 1" = 100' and have been compiled to meet 3.2 feet horizontal accuracy at a 95% confidence interval.

Image prepared by Pictometry International Corp. License No. LB7771

Date of Photography: January - March, 2012

SECTION	TOWNSHIP	RANGE
S29	T43	R27