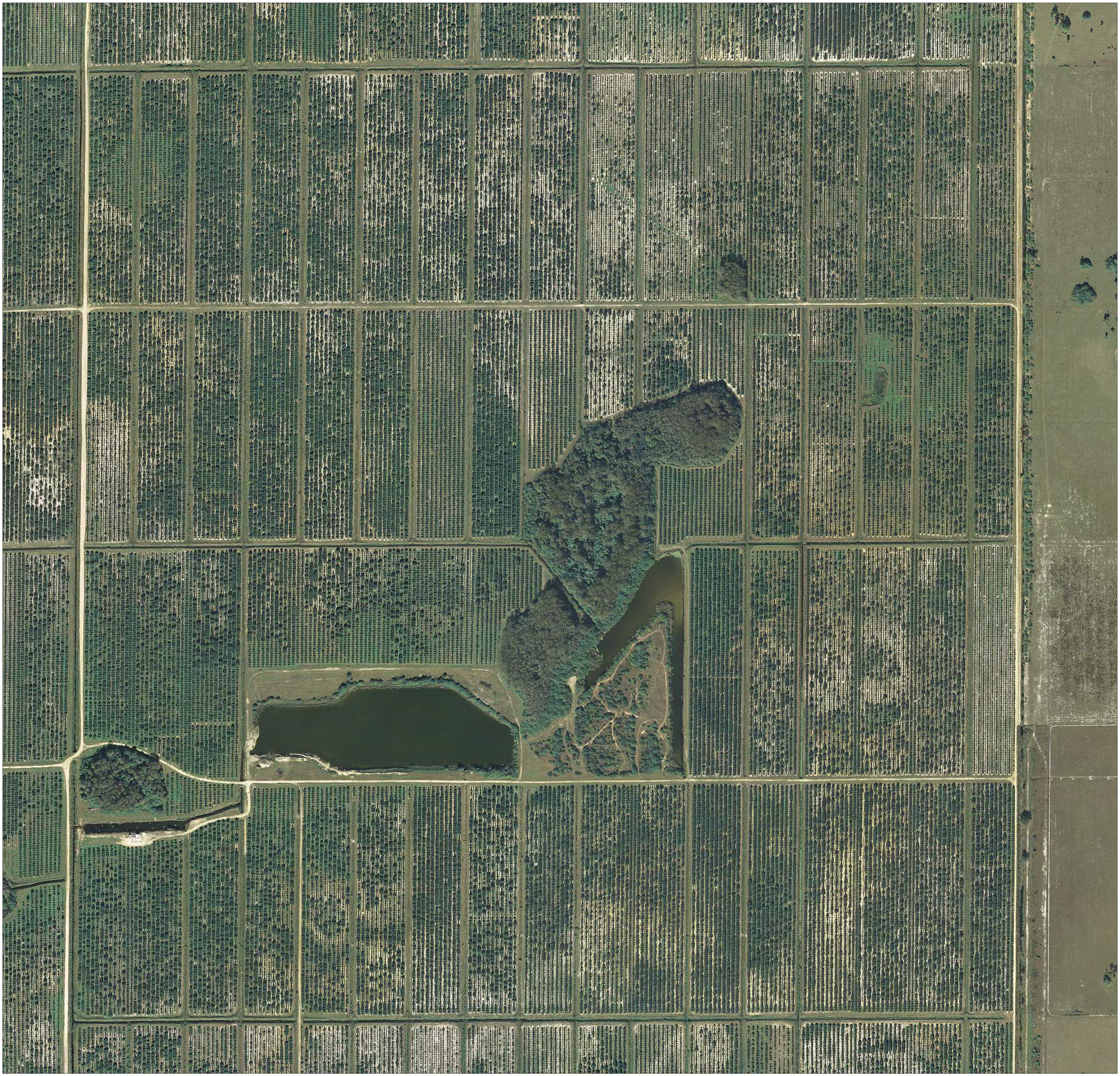

LEE COUNTY
SOUTHWEST FLORIDA

Prepared by G.I.S. Department
Lee County Property Appraiser's Office
Kenneth M. Wilkinson, C.F.A.
Property Appraiser
Print Date: September 2008

200 100 0 200 400 Feet

1 inch equals 200 feet

SEE FINAL REPORT OF TOPOGRAPHIC SURVEY FOR LEE COUNTY FLORIDA DATED 07/15/08. THE ORIGINAL GMR AERIAL SURVEYS INC. dba PHOTO SCIENCE FILE AND ITS ATTACHED REPORT ARE NOT VALID WITHOUT THE SIGNATURE AND ORIGINAL RAISED SEAL OF A FLORIDA LICENSED SURVEYOR AND MAPPER WHICH CAN BE FOUND ON THE REPORT. THE MAP AND REPORT ARE NOT FULL AND COMPLETE WITHOUT THE OTHER.

95% OF ALL WELL-IDENTIFIED FEATURES IN THIS MAP HAVE BEEN MEASURED TO AN ESTIMATED HORIZONTAL POSITIONAL ACCURACY OF ± 7.6 FEET.

Date of Photography: January 2008

Image prepared by GMR Aerial Surveys, Inc. dba Photo Science #LB7058

SECTION	TOWNSHIP	RANGE
S12	T43	R27