

S04-T43-R25

S03-T43-R25

S02-T43-R25

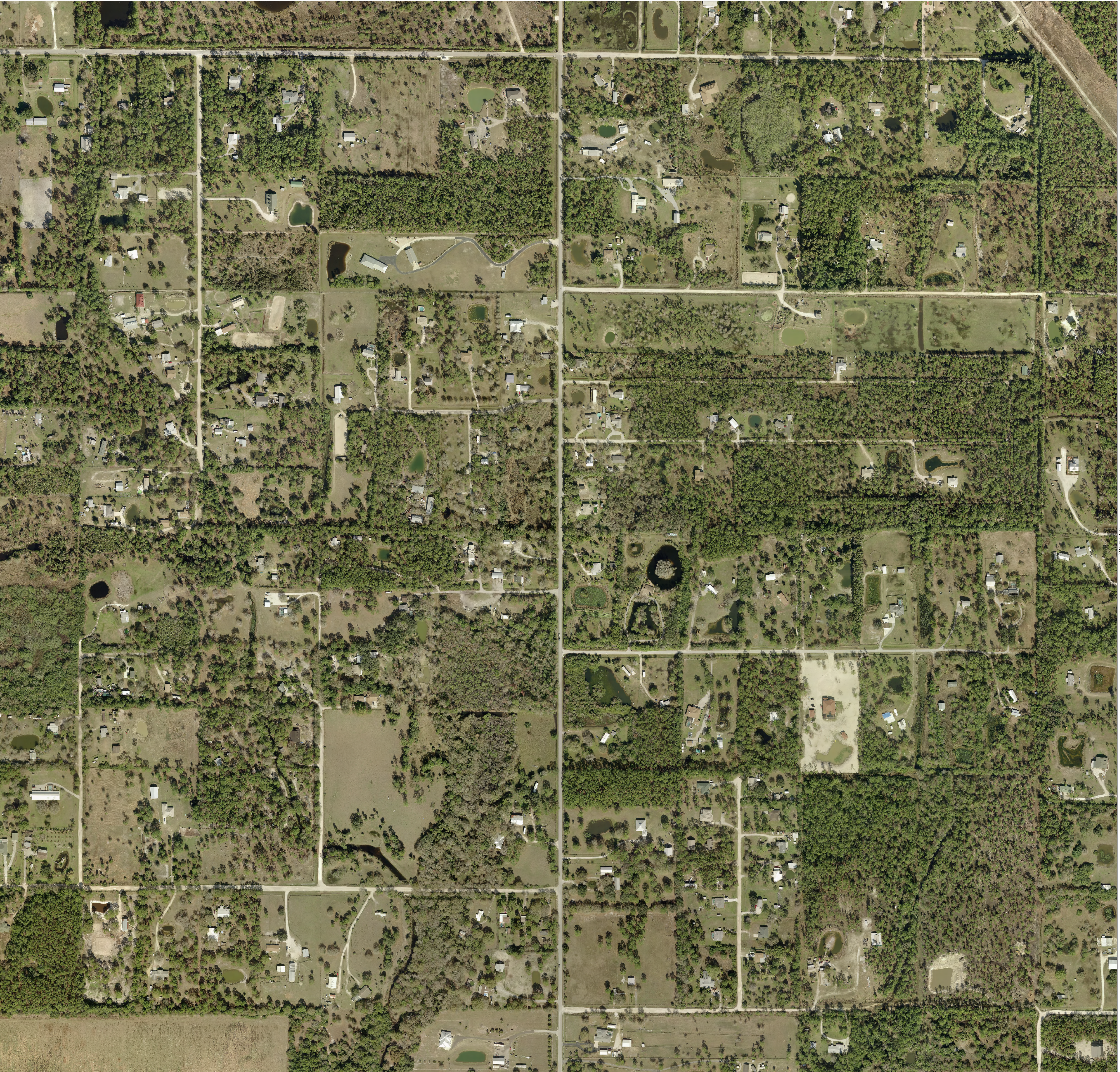

S09-T43-R25

S11-T43-R25

S16-T43-R25

S15-T43-R25

S14-T43-R25



Prepared by G.I.S. Department
 Lee County Property Appraiser's Office
 Kenneth M. Wilkinson, C.F.A.
 Property Appraiser
 Print Date: October 2011

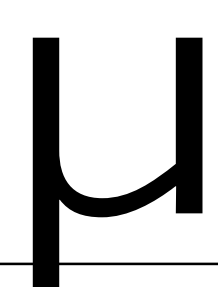
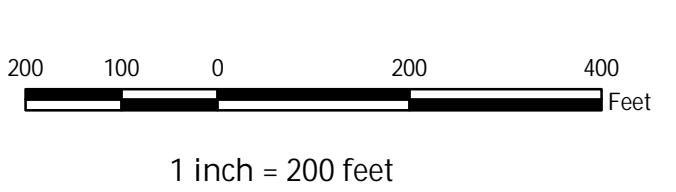

SEE FINAL REPORT OF TOPOGRAPHIC SURVEY FOR LEE COUNTY FLORIDA DATED 04/18/2011. THE ORIGINAL PICTOMETRY INTELLIGENT IMAGES FILE AND ITS ATTACHED REPORT ARE NOT VALID WITHOUT THE SIGNATURE AND ORIGINAL RAISED SEAL OF A FLORIDA LICENSED SURVEYOR AND MAPPER WHICH CAN BE FOUND ON THE REPORT. THE MAP AND REPORT ARE NOT FULL AND COMPLETE WITHOUT THE OTHER.
 95% OF ALL WELL-IDENTIFIED FEATURES IN THIS MAP HAVE BEEN MEASURED TO AN ESTIMATED HORIZONTAL POSITIONAL ACCURACY OF ± 1.09 FEET.

Image prepared by Pictometry Intelligent Images

SECTION	TOWNSHIP	RANGE
S10-T43-R25		